

CERTIFICATE OF SURVEY

PART OF GOVERNMENT LOT 5, SOUTHEAST QUARTER OF SOUTHEAST QUARTER, SECTION 25,
AND GOVERNMENT LOT 1, NORTHEAST QUARTER OF NORTHEAST QUARTER,
SECTION 36, TOWNSHIP 142 NORTH, RANGE 31 WEST,
CASS COUNTY, MINNESOTA

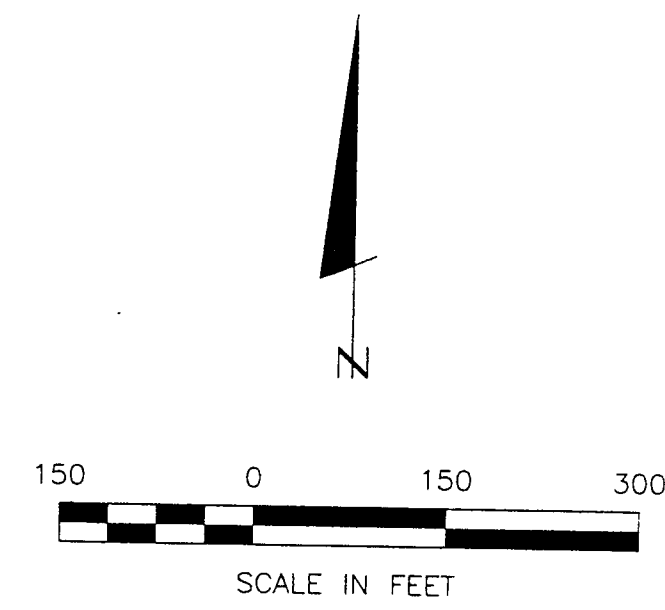

- DENOTES GLO BRASS CAP MONUMENT FOUND
- DENOTES MONUMENT FOUND
- DENOTES IRON MONUMENT SET MARKED BY LICENSE NO. 21367
- DENOTES MAG NAIL SET

ORIENTATION OF THIS BEARING SYSTEM IS BASED ON THE SOUTH LINE OF NE 1/4-NE 1/4 TO HAVE AN ASSUMED BEARING OF N. 88° 26' 26" W.

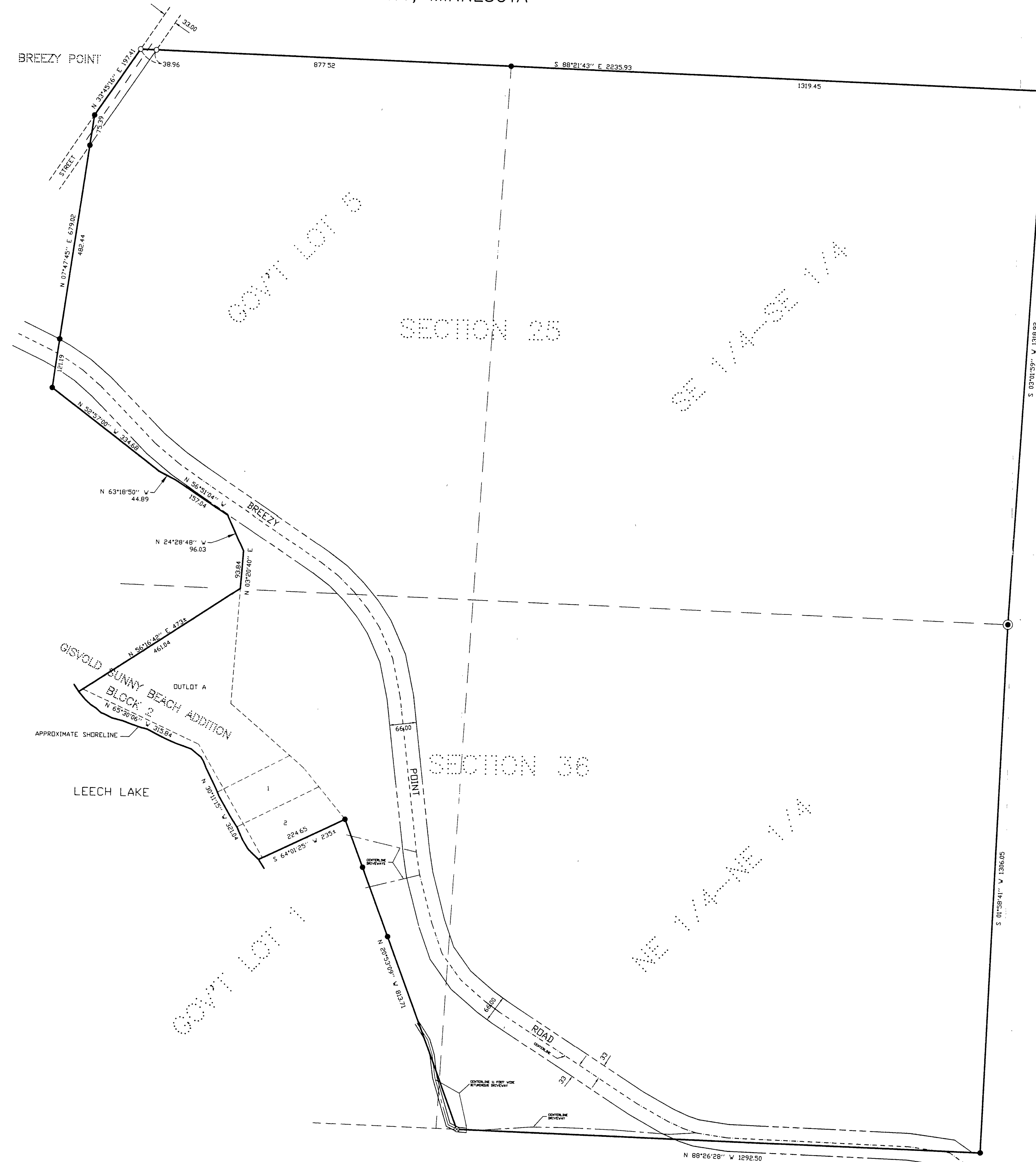

RECEIVED
#727
FEB 10 2000
COUNTY SURVEYOR

#107

PROJECT: ROBERT GISVOLD 941 HILLWIND ROAD NE, SUITE 200 MINNEAPOLIS, MN. 55432	PROJECT MGR.: TLF CHECKED BY: TLF DRAWN BY: DRG	COMPUTER: 992242 FIELD BOOK: BOOK 155 PG. 46 FILE NO.: W992242	DATE: 1/26/00 SCALE: 1"=150' HORZ. 1"=150' VERT. NONE	REVISIONS: DESCRIPTION: DATE:	I HEREBY CERTIFY THAT THIS SURVEY, PLAN, SPECIFICATION OR REPORT WAS PREPARED BY ME OR UNDER MY SUPERVISION AND THAT I AM A DULY LICENSED ENGINEER OR MINNESOTA SURVEYOR UNDER THE LAWS OF THE STATE OF MINNESOTA. _____ DATE: 1/26/00 LIC. NO. 21367
RECEIVED #727 FEB 10 2000 COUNTY SURVEYOR					
61° S. 56' SE 25/142/31 62° 1' NE/NE 36/142/31					

Landecker & Associates, Inc.
 Engineering · Surveying · Planning
 Walker, MN 56484
 Phone: 218-547-1196 Fax: 218-547-2372