

CERTIFICATE OF SURVEY

PART OF GOVERNMENT LOT 4 AND
NORTHWEST QUARTER OF SOUTHWEST QUARTER,
SECTION 15, TOWNSHIP 140 NORTH, RANGE 29 WEST,
CASS COUNTY, MINNESOTA

CHILD LAKE

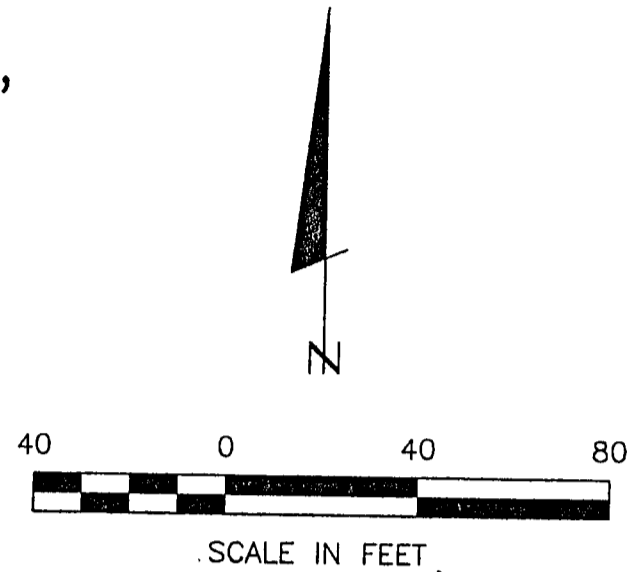
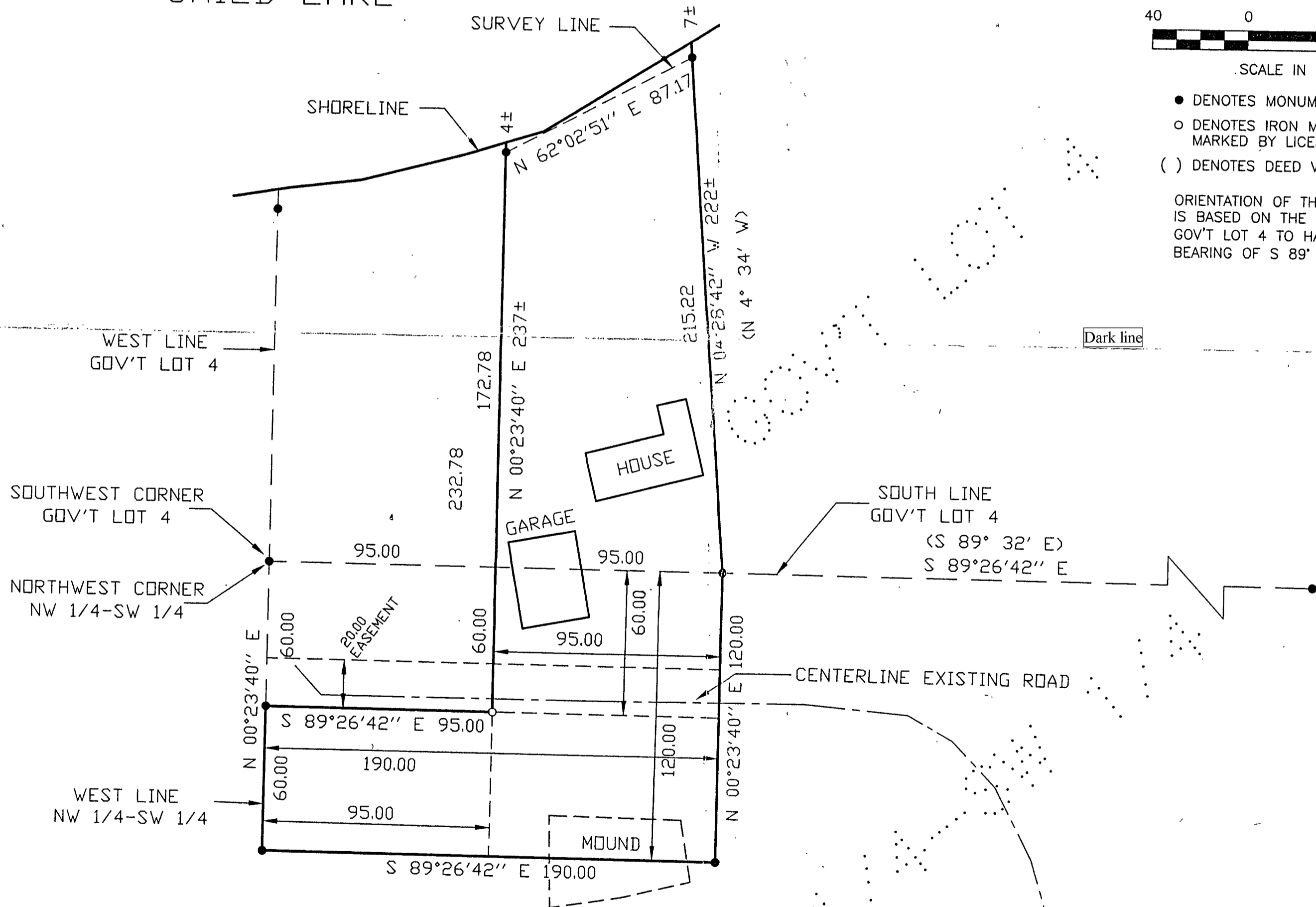

- DENOTES MONUMENT FOUND
- DENOTES IRON MONUMENT SET MARKED BY LICENSE NO. 21367
- () DENOTES DEED VALUE

ORIENTATION OF THIS BEARING SYSTEM IS BASED ON THE SOUTH LINE OF GOV'T LOT 4 TO HAVE AN ASSUMED BEARING OF $S 89^{\circ} 26' 42'' E$.

CERTIFICATE OF SURVEY ANDY & PAT BEDNARCZYK 101 WALKER BAY BLVD. WALKER, MN 56484		Landerker & Associates, Inc. Engineering - Surveying - Planning Walker, MN 56484 Phone: 218-541-1296 Fax: 218-541-2272
PROJECT MGR. DRG	CHECKED BY: TLF	DRAWN BY: DRG
COMPUTER: 992232	FIELD BOOK: BOOK 156 Pg. 1	FILE NO: W992232
DATE: 1/26/00	SCALE: HORIZ. 1"=40' VERT. NONE	LIC. NO. 21367
REVISIONS DESCRIPTION DATE		I HEREBY CERTIFY THAT THIS SURVEY, PLAN, SPECIFICATION OR REPORT WAS PREPARED BY ME OR UNDER MY CLOSE PERSONAL SUPERVISION AND THAT I AM A DULY LICENSED ENGINEER OR LAND SURVEYOR UNDER THE LAWS OF THE STATE OF MINNESOTA. DATE: 1/26/00 Signature: [Handwritten Signature]
1 of 1		