

CERTIFICATE OF SURVEY

LOTS 10 & 11, CHIPPEWA RETREAT,
SECTION 32, TOWNSHIP 142 NORTH, RANGE 30 WEST,
CASS COUNTY, MINNESOTA

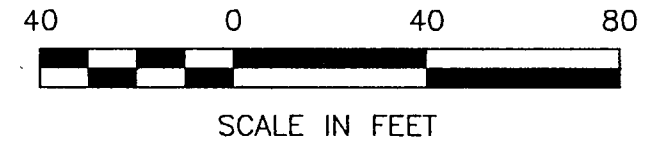

● DENOTES MONUMENT FOUND

ORIENTATION OF THIS BEARING SYSTEM
IS BASED ON THE NORTH LINE OF
LOTS 10 & 11 TO HAVE AN ASSUMED
BEARING OF S 85° 23' 51" E.

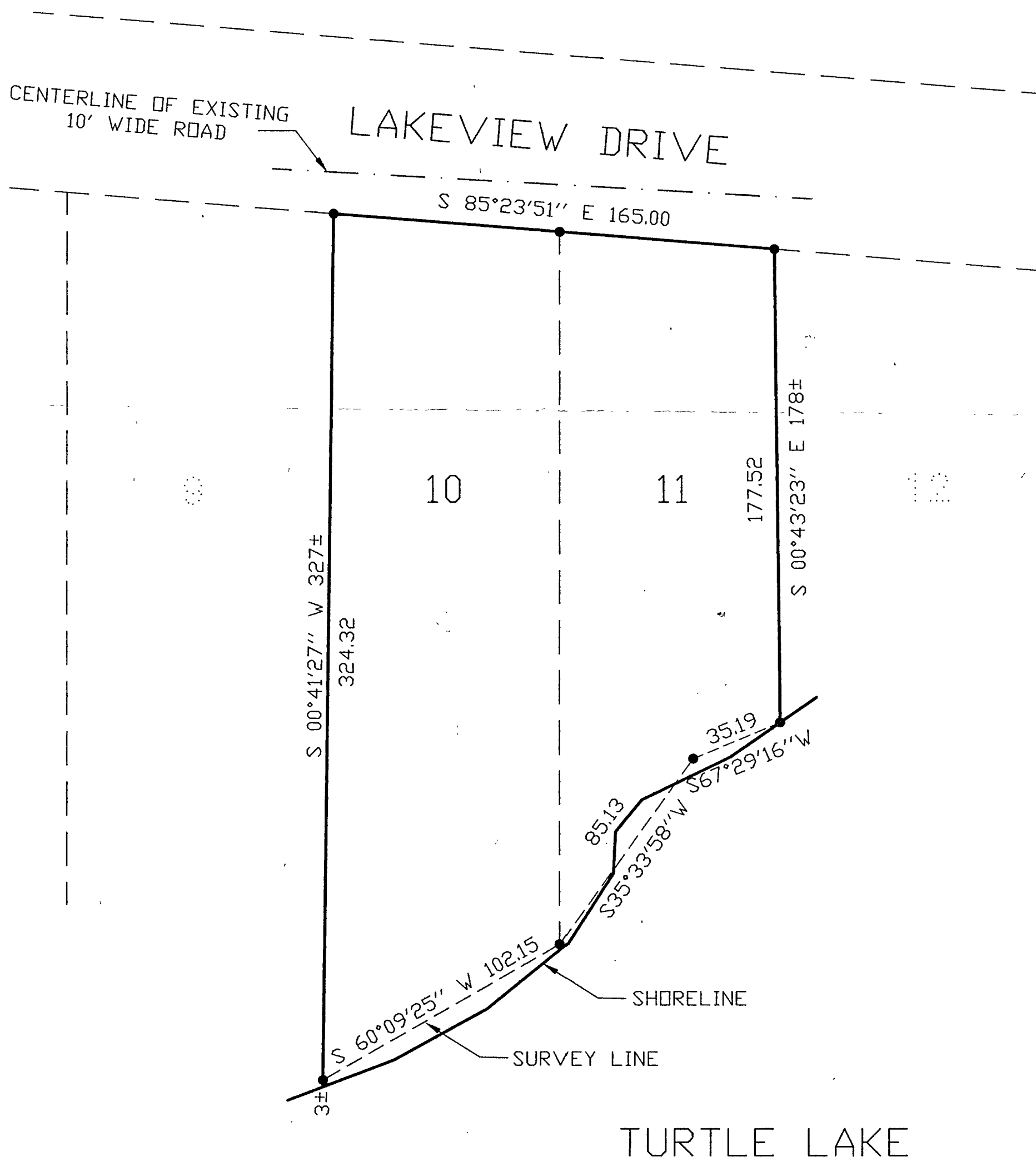

32/142/30
RECEIVED
703
FEB 10 2000
COUNTY SURVEYOR

1 of 1	CERTIFICATE OF SURVEY	PROJ. MGR. TLF	COMPUTER: 992235	DATE: 1/27/00	REVISIONS DATE DESCRIPTION BY	I HEREBY CERTIFY THAT THIS SURVEY, PLAN, SPECIFICATION OR REPORT WAS PREPARED BY ME OR UNDER MY DIRECT SUPERVISION AND THAT I AM A DAILY LICENSED ENGINEER OR LAND SURVEYOR UNDER THE LAWS OF THE STATE OF MINNESOTA <i>Clayton J. Finn</i> DATE 1/27/00 LIC. NO. 21367
	JOHN GRIMLEY C/O LEECH LAKE REALTY PO BOX 8 WATKIN, MN. 56484	CHECKED BY: TLF	FIELD BOOK: BOOK 156 PG. 4	SCALE: HORZ. 1"=40'	FILE NO:	
	DRG	WS92235	VERI. NONE			Landecker & Associates, Inc. Engineering · Surveying · Planning Walker, MN 56484 Phone: 218-547-1296 Fax: 218-547-2272