

# CERTIFICATE OF SURVEY

PART OF SOUTHEAST QUARTER OF THE SOUTHEAST QUARTER,  
SECTION 4, TOWNSHIP 141 NORTH, RANGE 28 WEST,  
CASS COUNTY, MINNESOTA

SE/SE 4/11/28  
**RECEIVED**  
#702  
FEB 10 2000  
COUNTY SURVEYOR

**Landecker & Associates, Inc.**  
Engineering · Surveying · Planning  
Walker, MN 56484  
Phone: 218-547-1296 Fax: 218-547-1272

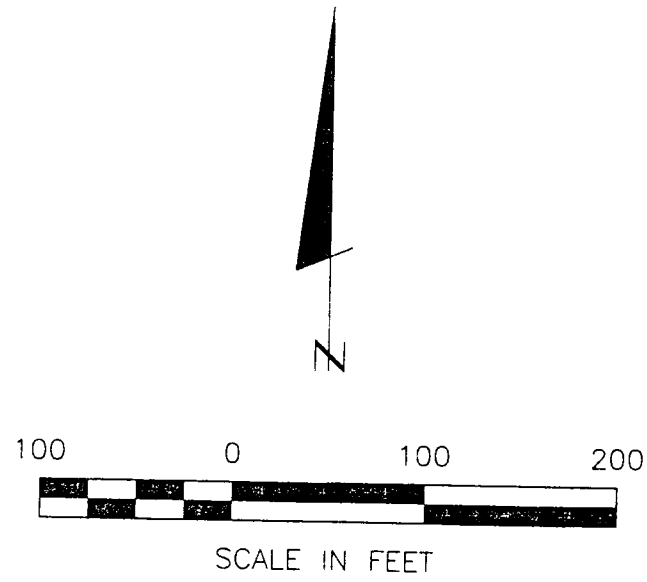

- DENOTES BRASS CAP MONUMENT FOUND
- DENOTES MONUMENT FOUND
- DENOTES IRON MONUMENT SET MARKED BY LICENSE NO. 21367
- ⊗ DENOTES MAG NAIL SET

ORIENTATION OF THIS BEARING SYSTEM IS BASED ON THE SOUTH LINE OF SE 1/4 TO HAVE AN ASSUMED BEARING OF S 89° 46' 15" E.

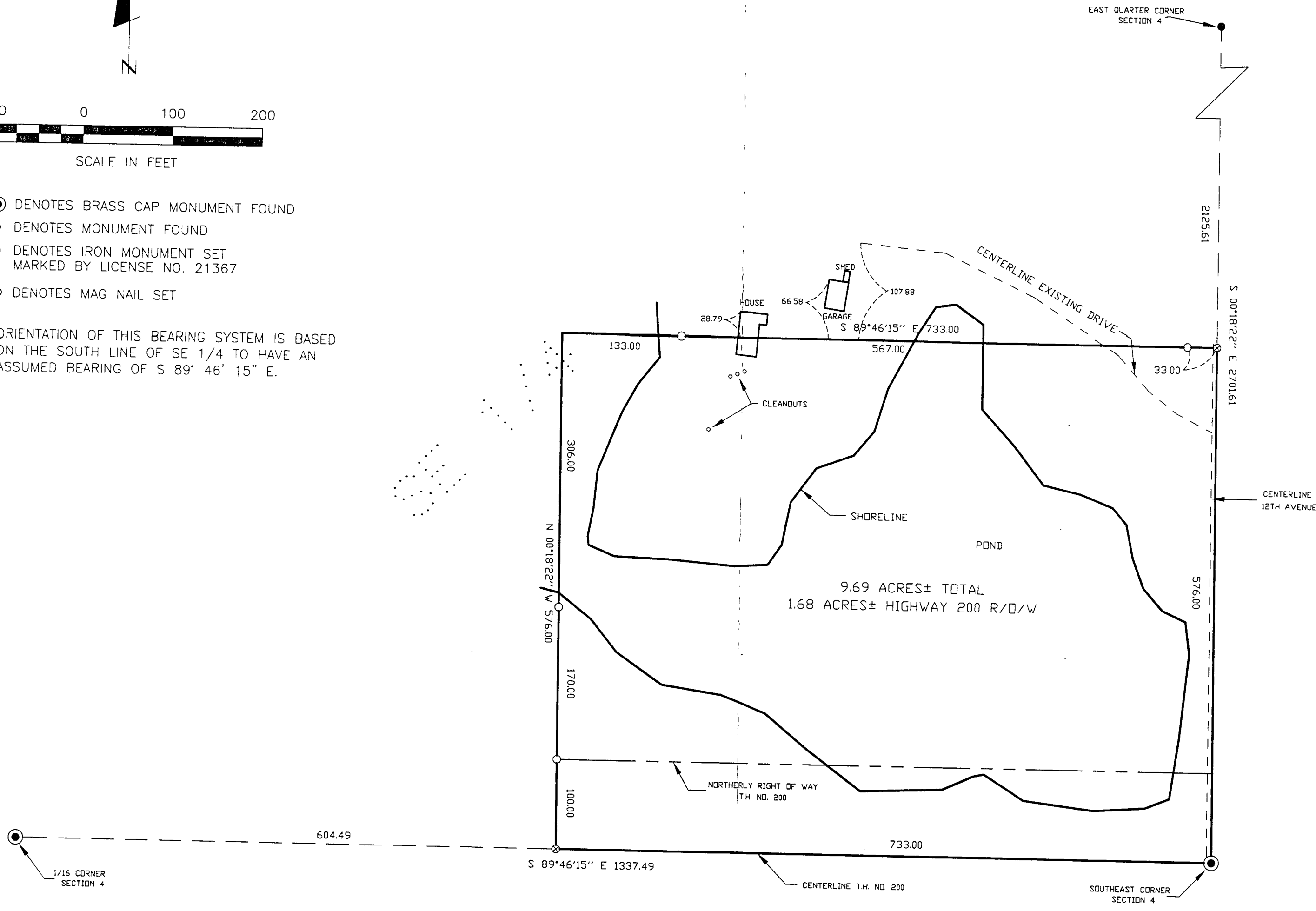

#702

REVISIONS	DATE	DESCRIPTION	DATE	BY

DATE:	1/27/00
SCALE:	HORZ. 1"=60'
VERT.	NONE

COMPUTER:	992248
FIELD BOOK:	BOOK 156 PG. 72
FILE NO:	W992248

PROJ. MGR:	TLF
CHECKED BY:	TLF
DRAWN BY:	DRG

CERTIFICATE OF SURVEY
JANE RATH
C/O LEECH LAKE REALTY
PO BOX 8
WALKER, MN. 56484

SHEET	1	OF	1
-------	---	----	---

I HEREBY CERTIFY THAT THIS SURVEY, PLAN, SPECIFICATION OR REPORT WAS PREPARED BY ME OR UNDER MY DIRECT SUPERVISION AND THAT I AM A DULY LICENSED ENGINEER OR LAND SURVEYOR UNDER THE LAWS OF THE STATE OF MINNESOTA.  
 DATE: 1/27/00 LIC. NO. 21367