

CERTIFICATE OF SURVEY

PARTS OF GOVERNMENT LOT 4, SECTION 6, AND GOVERNMENT LOT 1, SECTION 8,
TOWNSHIP 140 NORTH, RANGE 28 WEST,
CASS COUNTY, MINNESOTA

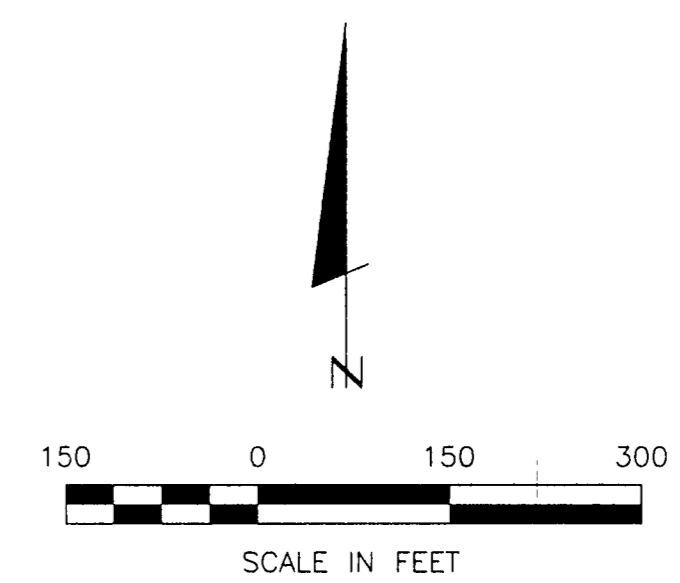
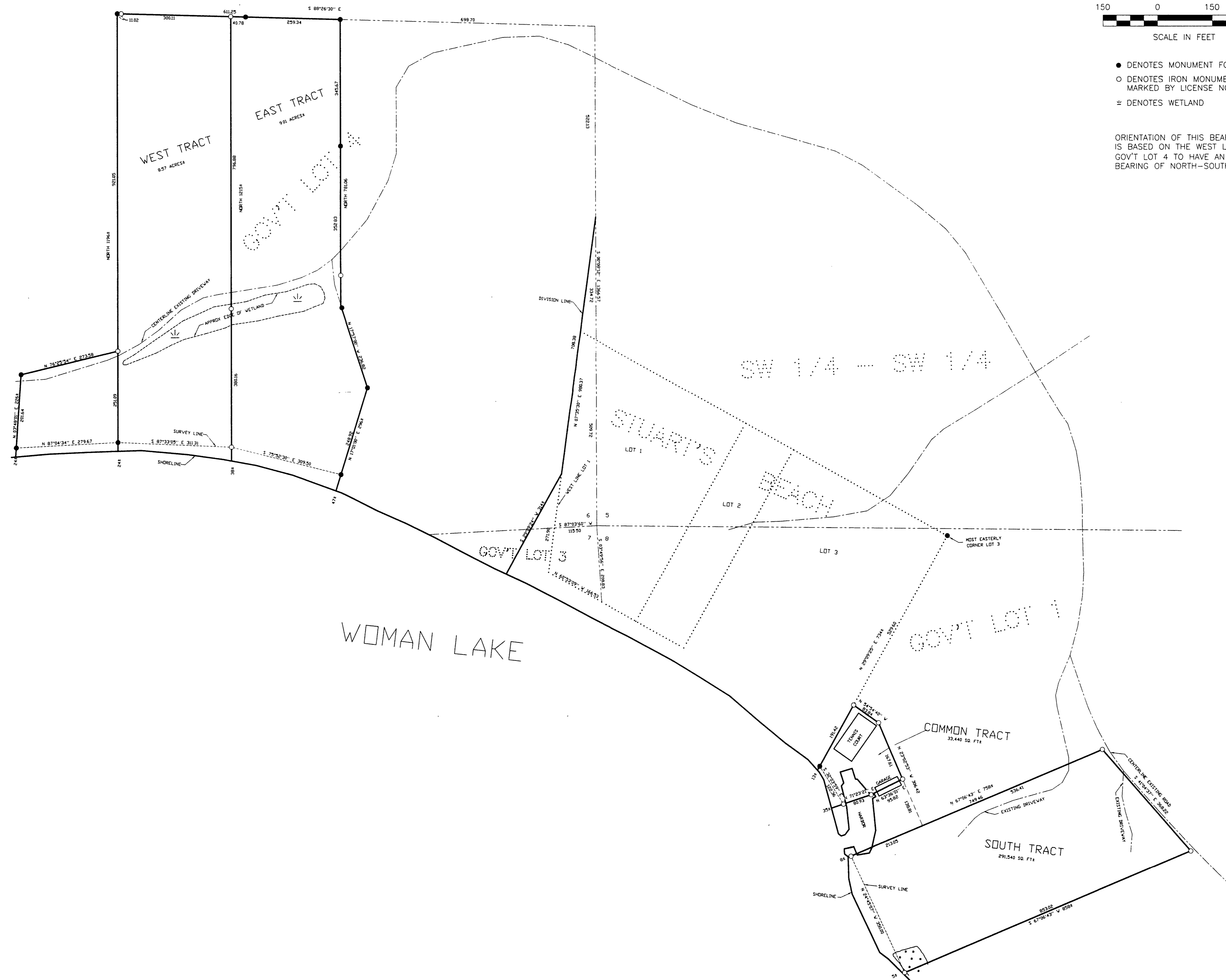

- DENOTES MONUMENT FOUND
- DENOTES IRON MONUMENT SET MARKED BY LICENSE NO. 21367
- ± DENOTES WETLAND

ORIENTATION OF THIS BEARING SYSTEM IS BASED ON THE WEST LINE OF GOV'T LOT 4 TO HAVE AN ASSUMED BEARING OF NORTH-SOUTH.

CERTIFICATE OF SURVEY JAMES STUART C/O BAKER LAW OFFICE PO BOX 924 WALKER, MN. 56484	PROJ. MGR. TLF CHECKED BY: TLF DRAWN BY: DRG	COMPUTER: 002003 FIELD BOOK: BOOK 156 PG. 51 FILE NO: W02003	DATE: 2/08/00 SCALE: 1" = 150' HORZ. VERT. NONE	REVISIONS: DESCRIPTION DATE 9/12/99 WETLAND	BY TLF DATE 2/08/00 LIC. NO. 21367	I HEREBY CERTIFY THAT THIS SURVEY, PLAN, SPECIFICATION OR RECORD WAS PREPARED BY ME OR UNDER MY DIRECT SUPERVISION AND THAT I AM A DULY LICENSED ENGINEER OR LAND SURVEYOR UNDER THE LAWS OF THE STATE OF MINNESOTA. _____ DATE 2/08/00	Landecker & Associates, Inc. Engineering - Surveying - Planning Walker, MN 56484 Phone: 218-547-1296 Fax: 218-547-2122
--	---	---	--	--	--	---	--