

CERTIFICATE OF SURVEY

**LOT 68 OF THE AUDITOR'S PLAT OF LONGVILLE,
PART OF GOVERNMENT LOT 10 & PART OF THE (NE1/4SE1/4),
SECTION 34, T.141 N., R.28 W. OF THE 5TH P.M.,
CASS COUNTY, MINNESOTA**

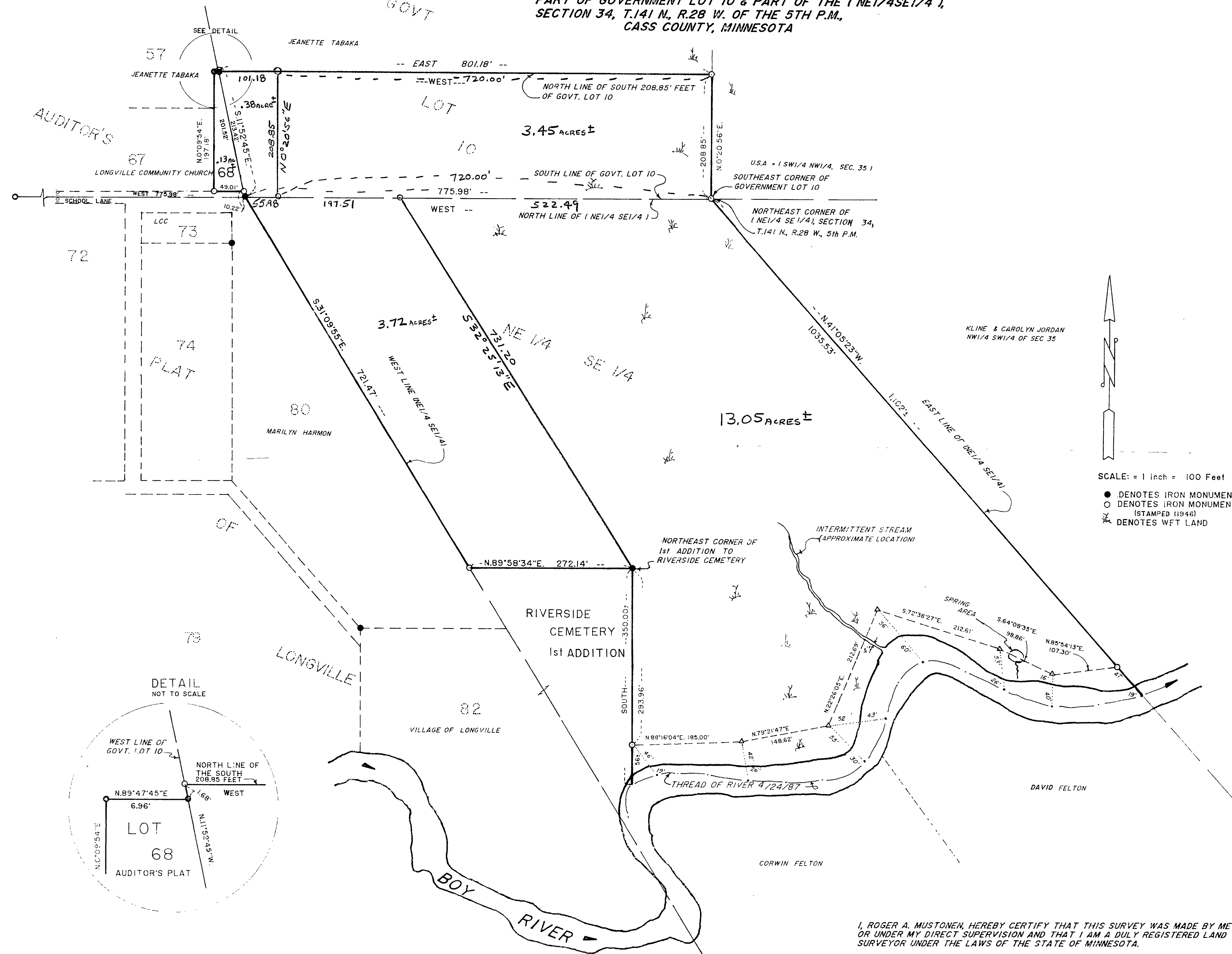

I, ROGER A. MUSTONEN, HEREBY CERTIFY THAT THIS SURVEY WAS MADE BY ME OR UNDER MY DIRECT SUPERVISION AND THAT I AM A DULY REGISTERED LAND SURVEYOR UNDER THE LAWS OF THE STATE OF MINNESOTA.

Roger A. Mustonen MAY 15, 1987
ROGER A. MUSTONEN, RLS 11946