

PLAT OF SURVEY  
 PART OF GOVT. LOT 5  
 SEC. 34, T.141N., R.28W.  
 CASS COUNTY, MINNESOTA  
 LYING EASTERLY OF  
 MINNESOTA HIGHWAY NO. 84

I hereby certify that this survey, plan, or report was prepared by me or under my direct supervision and that I am a duly Registered Land Surveyor under the laws of the State of Minnesota.

*Roger A. Mustonen*

Date *July 13, 1978* Reg. No. *11946*

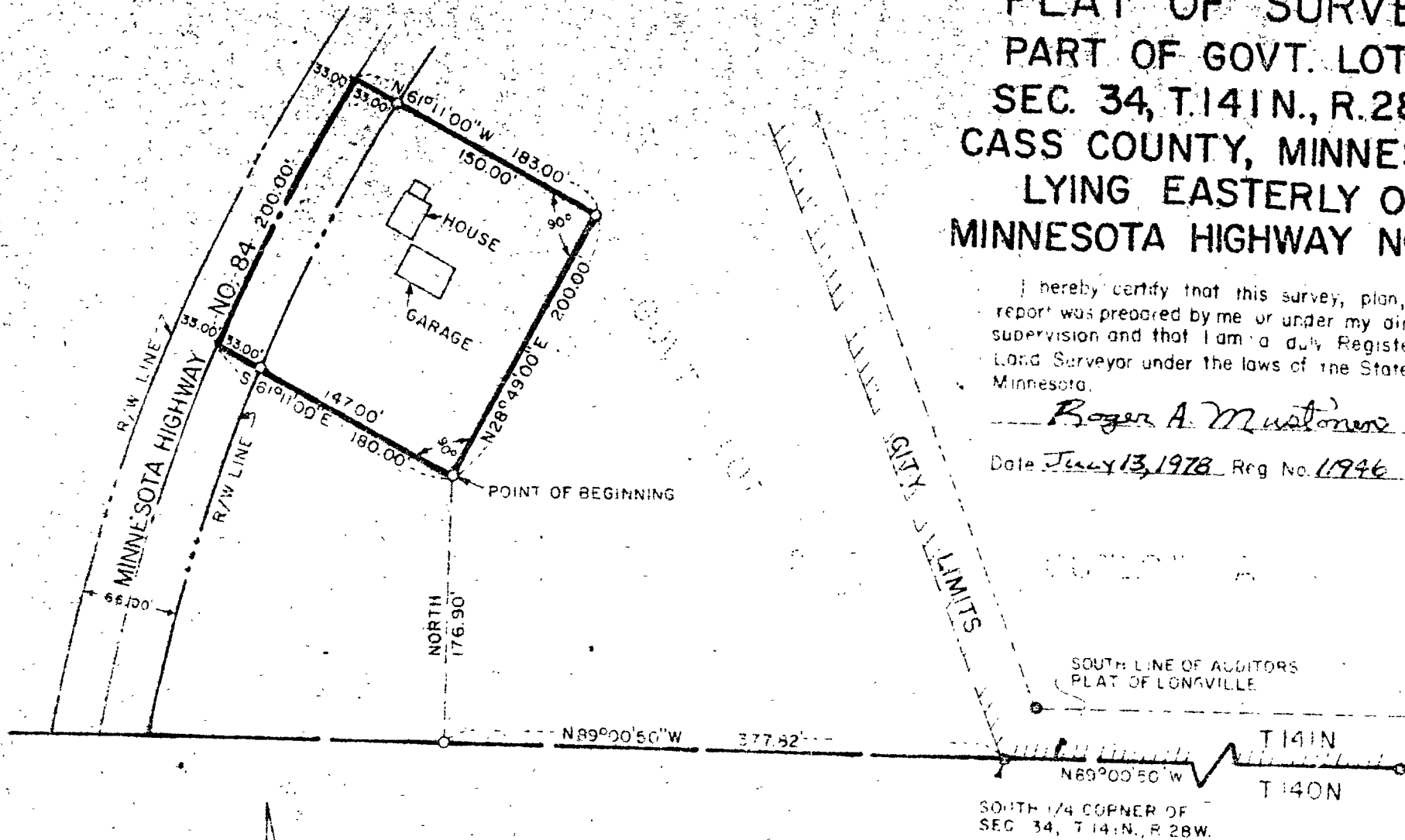

NOTE BEARING ASSUMED FROM SOUTH LINE OF AUDITORS PLAT OF LONGVILLE

SCALE: 1" = 100'

● = IRON MONUMENT FOUND IN PLACE

○ = IRON MONUMENT ESTABLISHED

*Bob Zempel*