

CERTIFICATE OF SURVEY
PART OF GOVT. LOT 12
SEC. 23, T.14N., R.28W.
CASS COUNTY, MINNESOTA

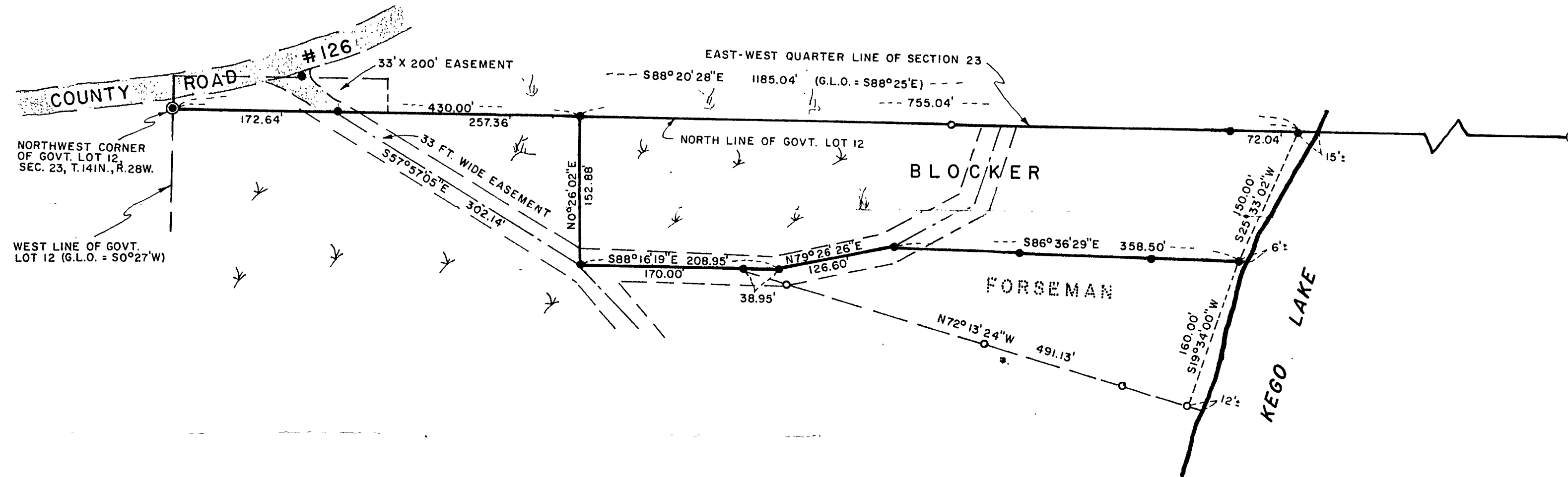

NOTE: THIS CERTIFICATE OF SURVEY IS BASED ON THE PLAT OF SURVEY DATED AUG. 2, 1983.

SCALE: 1" = 100'

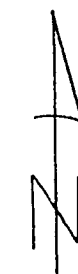

- = IRON MONUMENT SET
- = IRON MONUMENT FOUND
- ⊙ = GENERAL LAND OFFICE MONUMENT FOUND
- x = LOW AREA

I hereby certify that this survey was prepared by me or under my direct supervision and that I am a duly Registered Land Surveyor under the laws of the State of Minnesota.

Roger A. Mustonen

Date 6-8-86 Reg. No. 11946