

SKETCH AND DESCRIPTION

PART OF 66 FOOT ROADWAY, MANDERS MUSKIE BAY,
CASS COUNTY, MINNESOTA

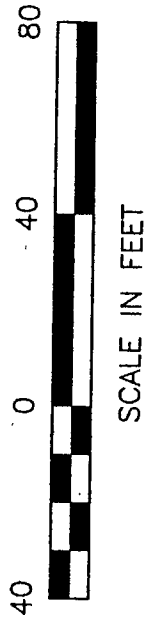

ORIENTATION OF THIS BEARING SYSTEM IS BASED ON THE EASTERLY LINE OF LOT 5 TO HAVE AN ASSUMED BEARING OF N. 41° 21' 51" E.

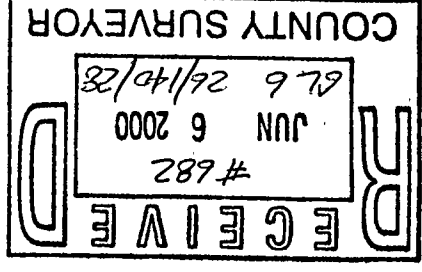
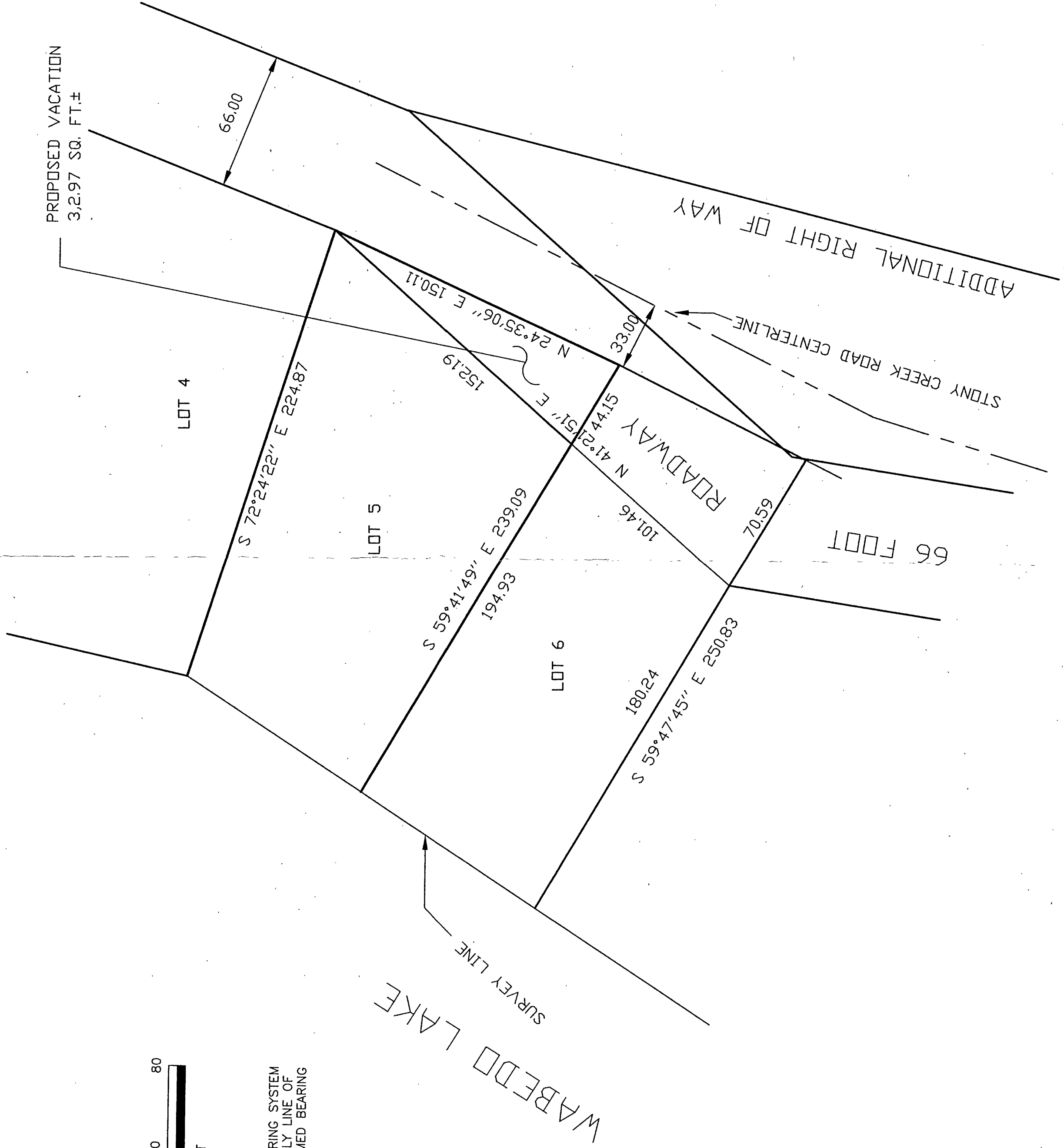

HEREBY CERTIFY THAT THIS SURVEY, PLAN, SPECIFICATION OR REPORT WAS PREPARED BY ME OR UNDER MY DIRECT SUPERVISION AND THAT I AM A FULLY LICENSED ENGINEER OR LAND SURVEYOR UNDER THE LAWS OF THE STATE OF MINNESOTA.

DATE: 5/26/00

BY: [Signature]

LIC. NO. 21367

REVISIONS	DATE	DESCRIPTION	BY

PROJ. MGR.	JIM KILOAN
FILE NO.	002026
BOOK	PG.
FIELD BOOK:	
CHECKED BY:	
TITLE	
DRAWN BY:	
DRG.	
COMPUTER:	
DATE:	5/26/00
SCALE:	1"=40'
HORIZ.	
VERT.	NONE

Landcker & Associates, Inc.
Engineering - Surveying - Planning
Walker, MN 56484
Phone: 218-547-1296 Fax: 218-547-2272