

CERTIFICATE OF SURVEY

PART OF GOVERNMENT LOT 2,
SECTION 34, TOWNSHIP 142 NORTH, RANGE 26 WEST,
CASS COUNTY, MINNESOTA

Landecker & Associates, Inc.
Engineering - Surveying - Planning
Walker, MN 55744
Phone 218-547-1296

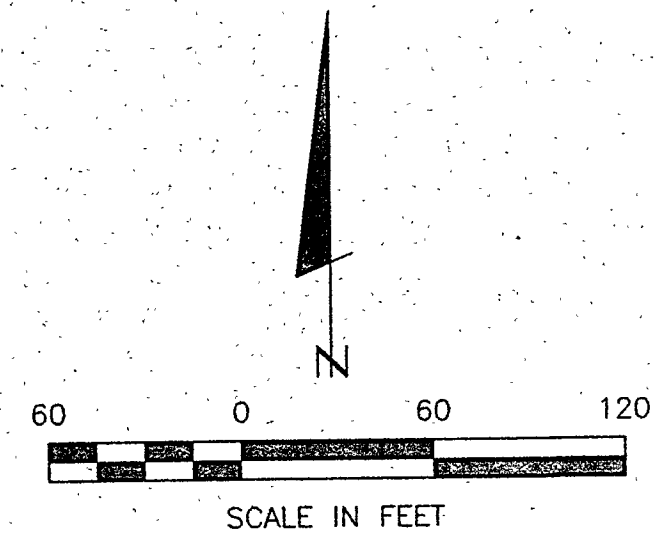

- DENOTES MONUMENT FOUND
- DENOTES IRON MONUMENT SET MARKED BY LICENSE NO. 21367
- ⇓ DENOTES WETLAND
- ⊕ DENOTES SEPTIC CLEANOUT

ORIENTATION OF THIS BEARING SYSTEM IS BASED ON THE WEST LINE OF GOV'T LOT 2 TO HAVE AN ASSUMED BEARING OF N 0° 58' 38" E.

RECEIVED
#667
NOV 10 2008
8:2 21/12/26
CASS COUNTY SURVEYOR

I HEREBY CERTIFY THAT THIS SURVEY, PLAN, SPECIFICATION, OR REPORT WAS PREPARED BY ME OR UNDER MY DIRECT SUPERVISION AND THAT I AM A DULY LICENSED ENGINEER OR LAND SURVEYOR UNDER THE LAWS OF THE STATE OF MINNESOTA.
Myron L. Landecker
DATE: 11/10/08 LIC. NO. 74572

REVISIONS	DATE	DESCRIPTION	BY

DATE:	SCALE:	HORIZ.:	VERT.:
	1"=60'		NONE

COMPUTER:	FIELD BOOK:	BOOK:	FILE NO.:
022199			022199

PROJ. MGR.:	CHECKED BY:	DRAWN BY:
DRG	ML	DRG

CERTIFICATE OF SURVEY
DENNIS PETERSON
1818 IDB ST.
MAPLEWOOD, MN 55109

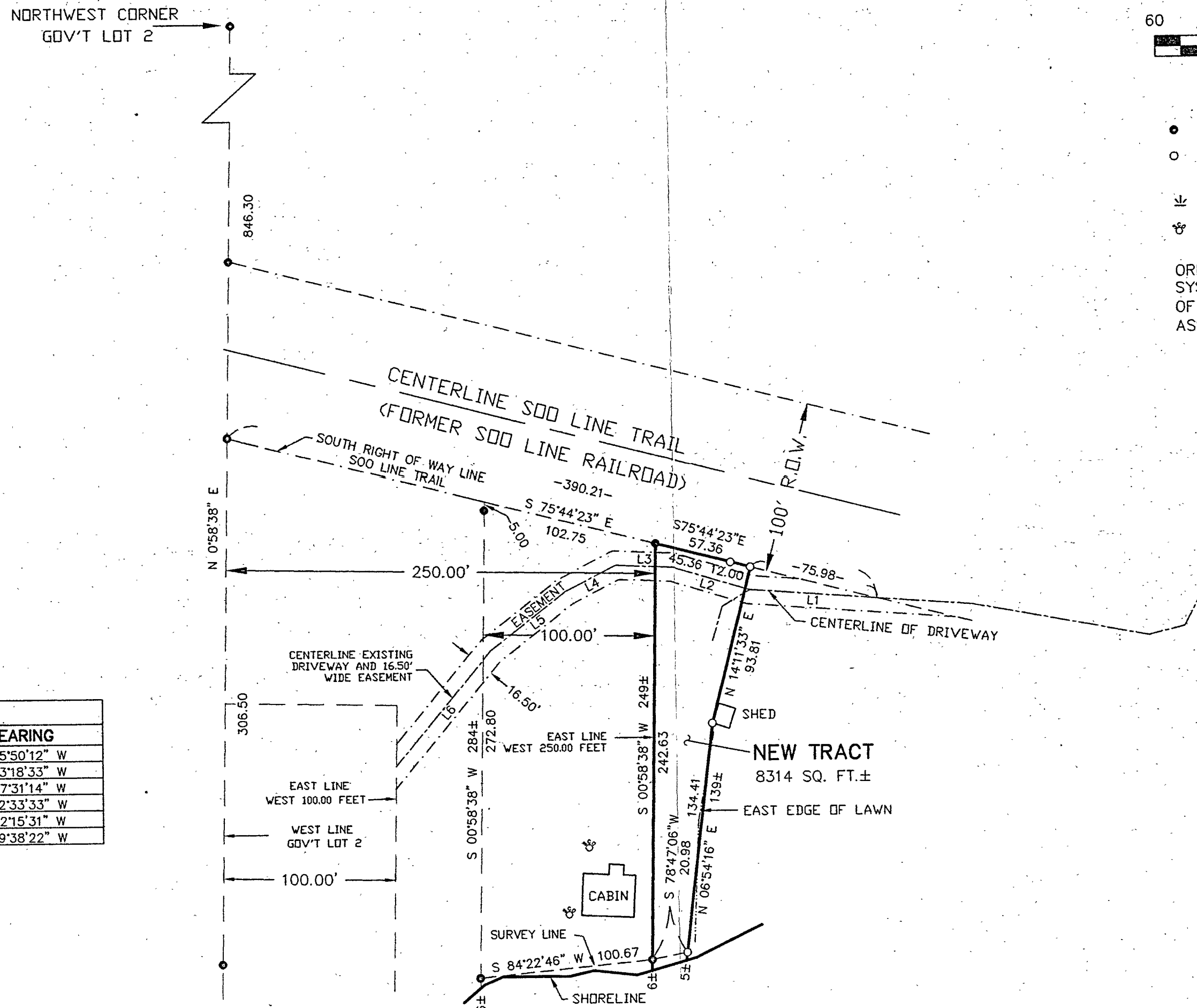

LINE TABLE		
LINE	LENGTH	BEARING
L1	121.00	N 85°50'12" W
L2	47.14	N 73°18'33" W
L3	33.29	N 87°31'14" W
L4	33.64	S 62°33'33" W
L5	54.21	S 52°15'31" W
L6	87.95	S 39°38'22" W

BIG SAND LAKE