

CERTIFICATE OF SURVEY

LOTS 2 & 3, BLOCK 2, WOODPORT,
SECTION 27, TOWNSHIP 142 NORTH, RANGE 30 WEST,
CASS COUNTY, MINNESOTA

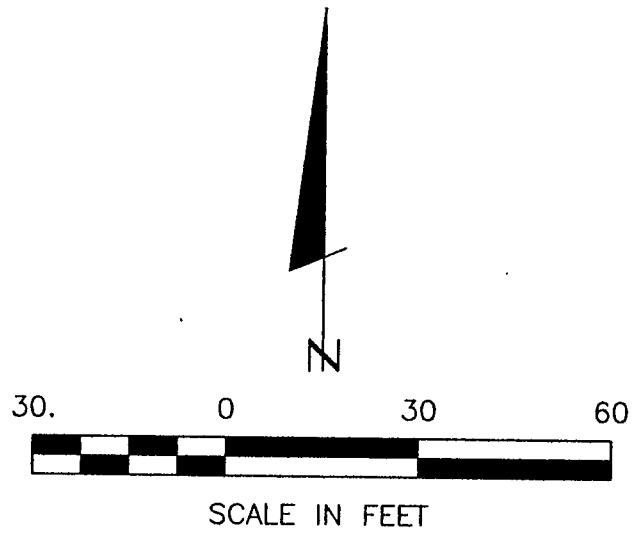

- DENOTES MONUMENT FOUND
- DENOTES IRON MONUMENT SET MARKED BY LICENSE NO. 21367

ORIENTATION OF THIS BEARING SYSTEM IS BASED ON THE WESTERLY LINE OF LOTS 2 & 3 TO HAVE AN ASSUMED BEARING OF N 10° 42' 43" E.

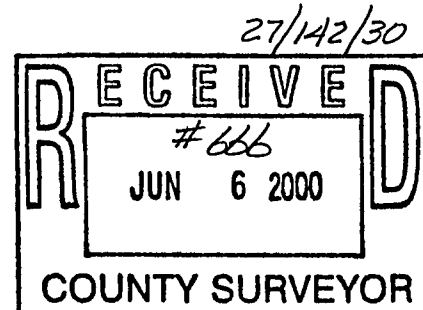
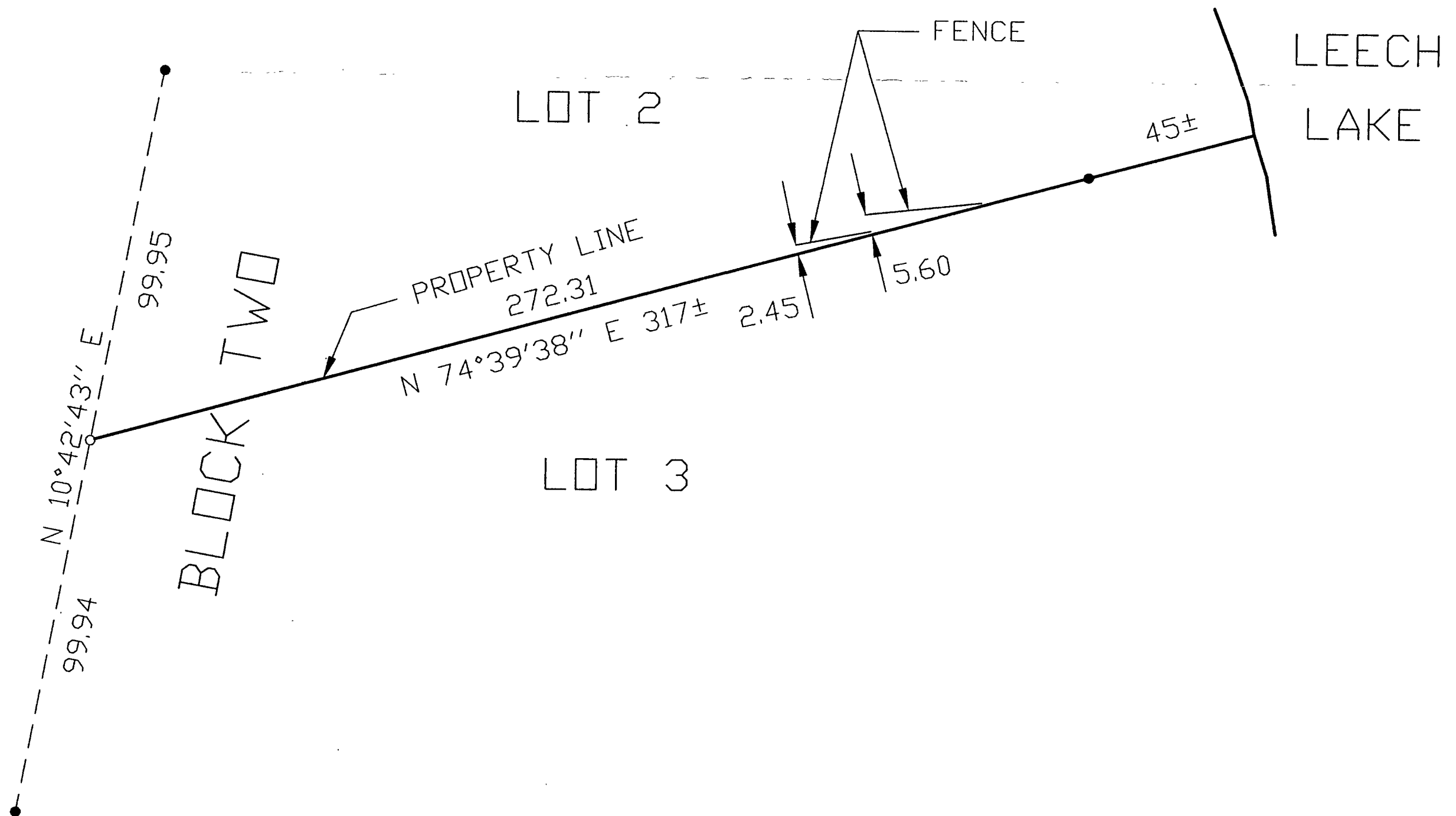

CERTIFICATE OF SURVEY DON LEWIS 7770 HAWTHORN LANE NW WALKER, MN. 56484	PROJ. MGR. DRG	COMPUTER: 002091	DATE: 5/25/00	SCALE: 1"=30'		I HEREBY CERTIFY THAT THIS SURVEY, PLAN, SPECIFICATION OR REPORT WAS PREPARED BY ME OR UNDER MY DIRECT SUPERVISION AND THAT I AM A DULY LICENSED ENGINEER OR LAND SURVEYOR UNDER THE LAWS OF THE STATE OF MINNESOTA. DATE 5/25/00 LIC. NO. 21367	Landecker & Associates, Inc. Engineering · Surveying · Planning Walker, MN 56484 Phone: 218-547-1296 Fax: 218-547-2272
	CHECKED BY:	FIELD BOOK:	FILE NO.:	HORZ.:	VERT.:		
	TLF	BOOK 160 PG. 4					
	DRAWN BY:	FILE NO.:					
DRG	002091		NONE				