

# CERTIFICATE OF SURVEY

BLOCKS 1, 2, 4 & 5, PARK PLACE  
SECTION 22, TOWNSHIP 142 NORTH, RANGE 31 WEST,  
CASS COUNTY, MINNESOTA

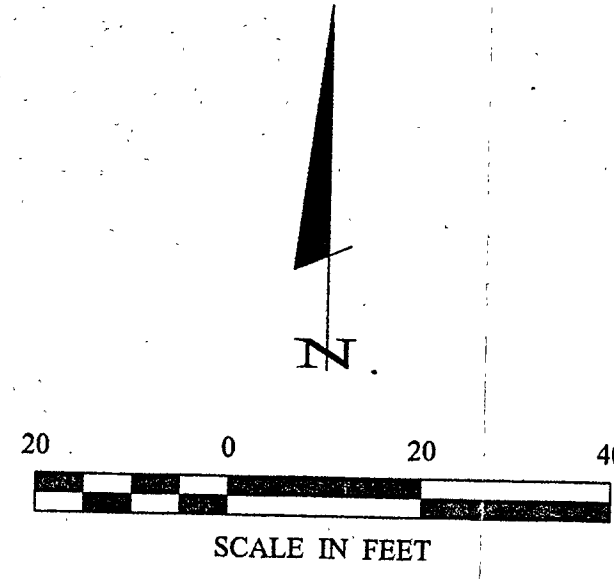

- DENOTES MONUMENT FOUND
- DENOTES IRON MONUMENT SET MARKED BY LICENSE NO. 21367

ORIENTATION OF THIS BEARING SYSTEM IS BASED ON THE NORTHERLY LINE OF BLOCK 1 TO HAVE AN ASSUMED BEARING OF N 50° 29' 44" W.

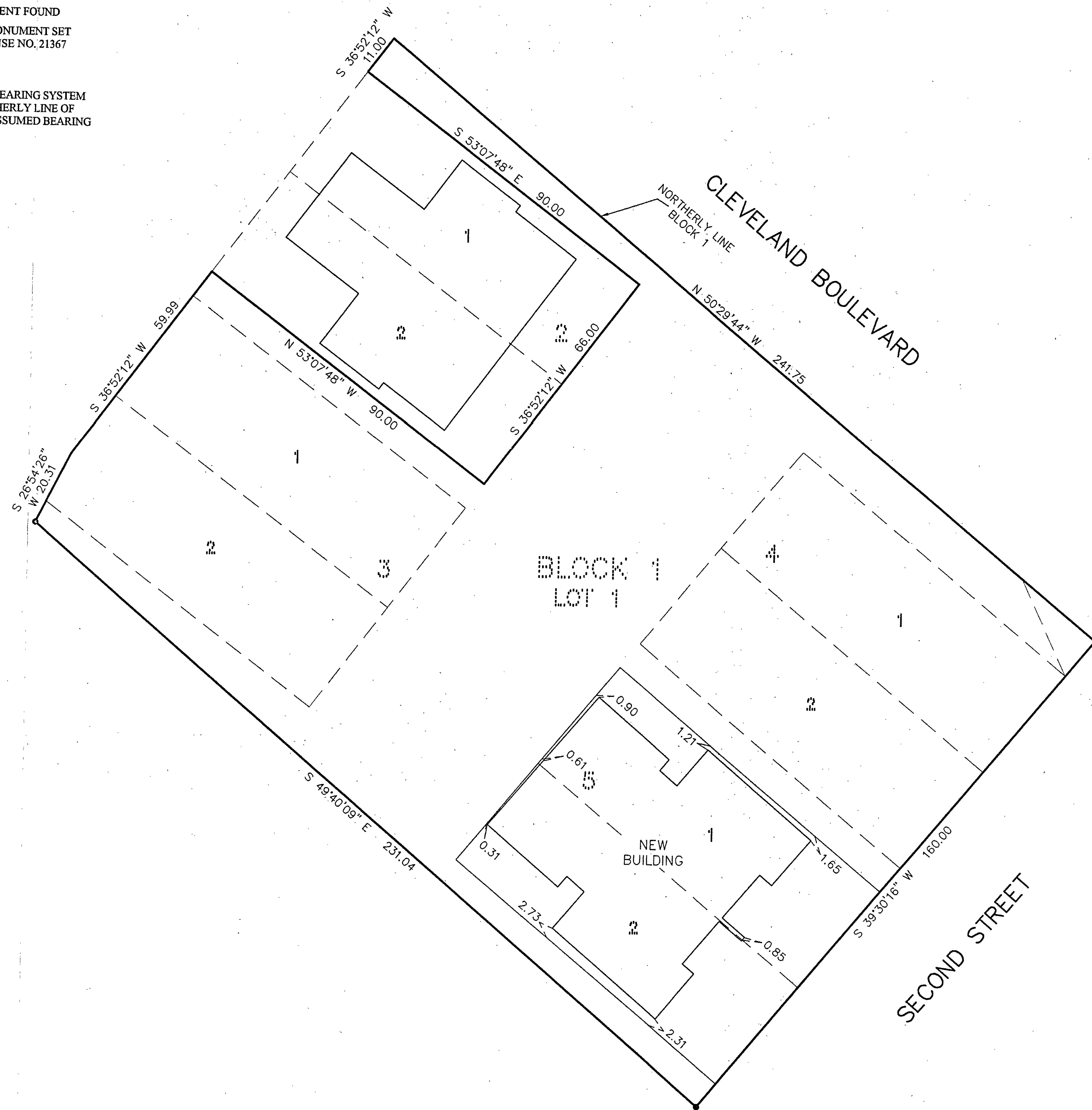

**RECEIVED**  
# 224  
NOV 10 2003  
22/11/03

CASS COUNTY SURVEYOR		FERRY L. FREEMAN LIC. NO. A 1967	
DATE: 10/29/03		DATE: 11/29/03	
SCALE: 1"=20'		SCALE: 1"=20'	
COMPUTER: 022025		COMPUTER: 022025	
FIELD BOOK: PG. 74		FIELD BOOK: PG. 74	
BOOK: 022025		BOOK: 022025	
FILE NO: 022025		FILE NO: 022025	
VERT: NONE		VERT: NONE	
PROJ. MGR.: TLF		PROJ. MGR.: TLF	
CHECKED BY: TLF		CHECKED BY: TLF	
DRAWN BY: ABL		DRAWN BY: ABL	
CERTIFICATE OF SURVEY PLAZA DEVELOPMENT PO BOX 1691 FARGO, ND, 58107			
SHEET 1 OF 1			

**Landecker & Associates, Inc.**  
Engineering - Surveying - Planning  
Water, MN 56084  
Phone 1-218-541-1296 Fax 1-218-541-2372