

CERTIFICATE OF SURVEY

PART OF GOVERNMENT LOT 6,
SECTION 30, TOWNSHIP 139 NORTH, RANGE 29 WEST,
CASS COUNTY, MINNESOTA

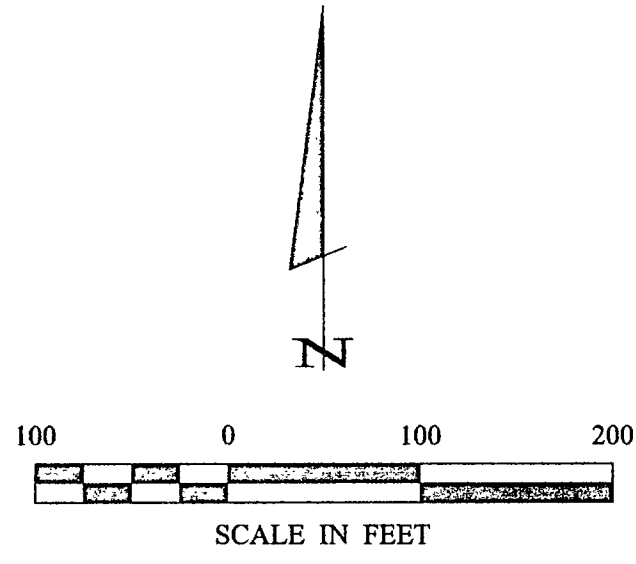

- DENOTES MONUMENT FOUND
- DENOTES IRON MONUMENT SET MARKED BY LICENSE NO. 21367

ORIENTATION OF THIS BEARING SYSTEM IS BASED ON THE EAST LINE OF GOVERNMENT LOT 6 TO HAVE AN ASSUMED BEARING OF N 0° 52' 52" E.

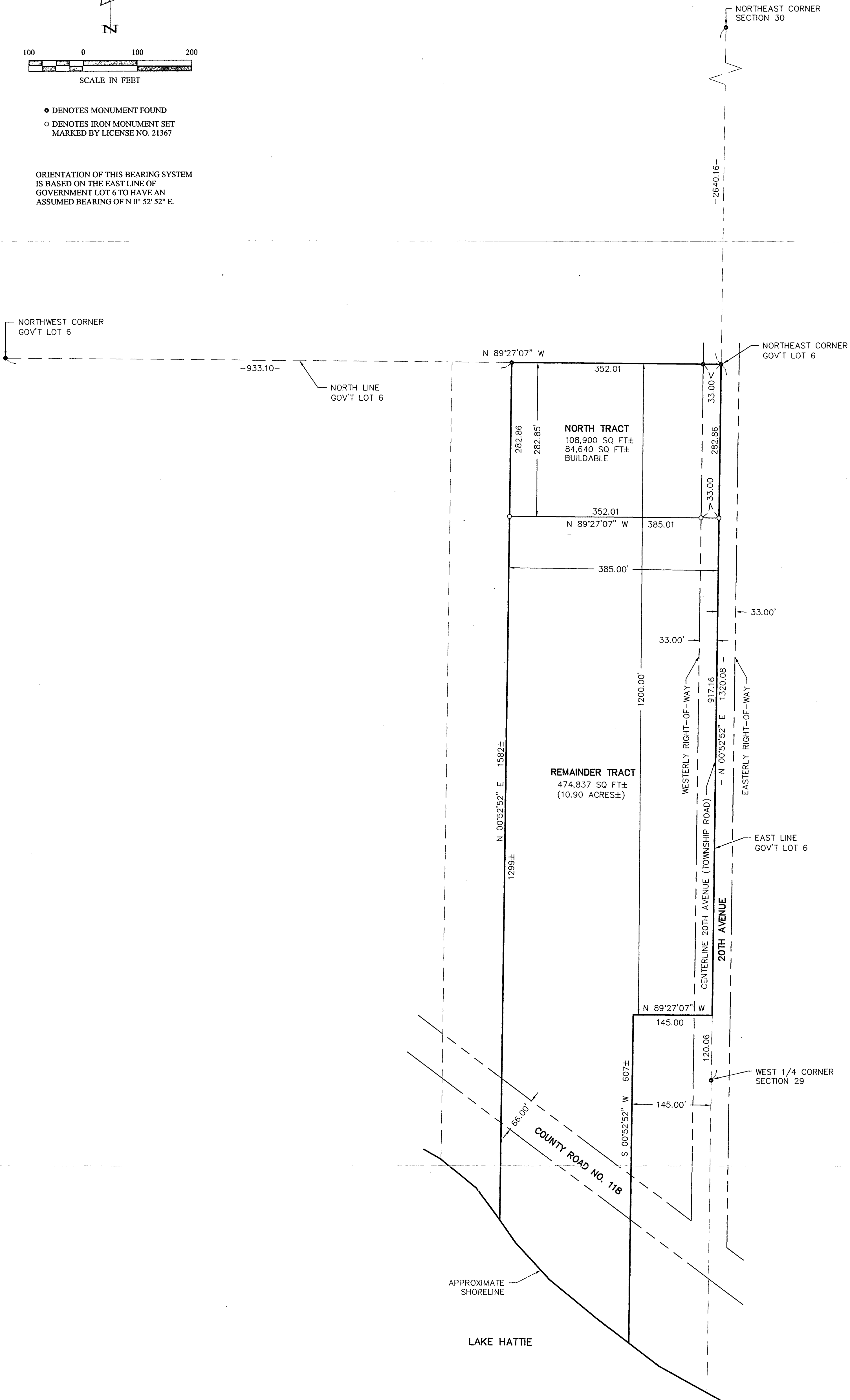

RECEIVED
 #659
 MAR 22 2004
 G.L.G. 30-139-29 5
 COUNTY SURVEYOR

SHEET 1 OF 1	CERTIFICATE OF SURVEY		PROJ. MGR. DRG	COMPUTER: 032240	DATE:	REVISIONS		I HEREBY CERTIFY THAT THIS SURVEY, PLAN, SPECIFICATION, OR REPORT WAS PREPARED BY ME OR UNDER MY DIRECT SUPERVISION AND THAT I AM A DULY LICENSED PROFESSIONAL ENGINEER OR LAND SURVEYOR UNDER THE LAWS OF THE STATE OF MINNESOTA. <i>Myron Landecker</i> MYRON LANDECKER DATE: 10/31/03 LIC. NO. 7452	Landecker & Associates, Inc. Engineering • Surveying • Planning Walker, MN 56484 Phone: 1-218-547-1296 Fax: 1-218-547-2272	
	LINDA BERGERSON 3900 93RD AVENUE N BROOKLYN PARK, MN 55443		CHECKED BY: ML	FIELD BOOK: BOOK 205 PG. 41	SCALE: 1"=100'	DATE	DESCRIPTION			BY
			DRAWN BY: ABL	FILE NO:	VERT.: NONE					