

CERTIFICATE OF SURVEY

PART OF THE NORTHWEST QUARTER OF THE NORTHEAST QUARTER,
AND PART OF GOVERNMENT LOT 4,
SECTION 27, TOWNSHIP 141 NORTH, RANGE 28 WEST,
CASS COUNTY, MINNESOTA

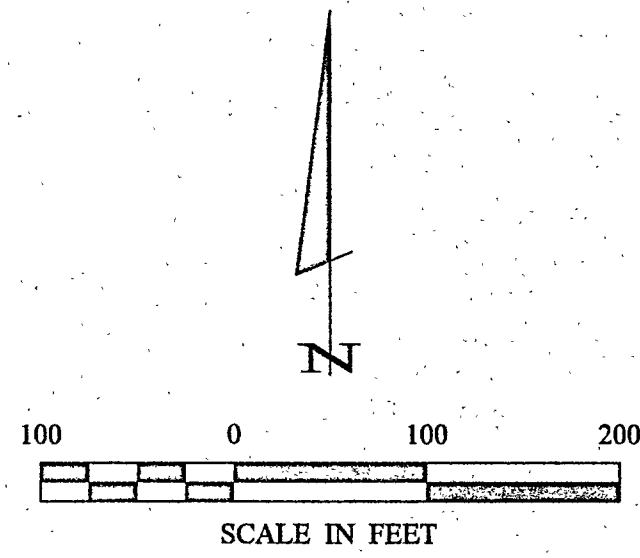

- DENOTES MONUMENT FOUND
- DENOTES IRON MONUMENT SET MARKED BY LICENSE NO. 21367
- ▬ DENOTES WETLAND

ORIENTATION OF THIS BEARING SYSTEM IS BASED ON THE EAST LINE OF THE NORTHWEST QUARTER OF THE NORTHEAST QUARTER TO HAVE AN ASSUMED BEARING OF S 00° 18' 59" W.

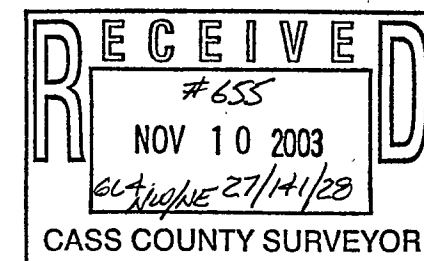
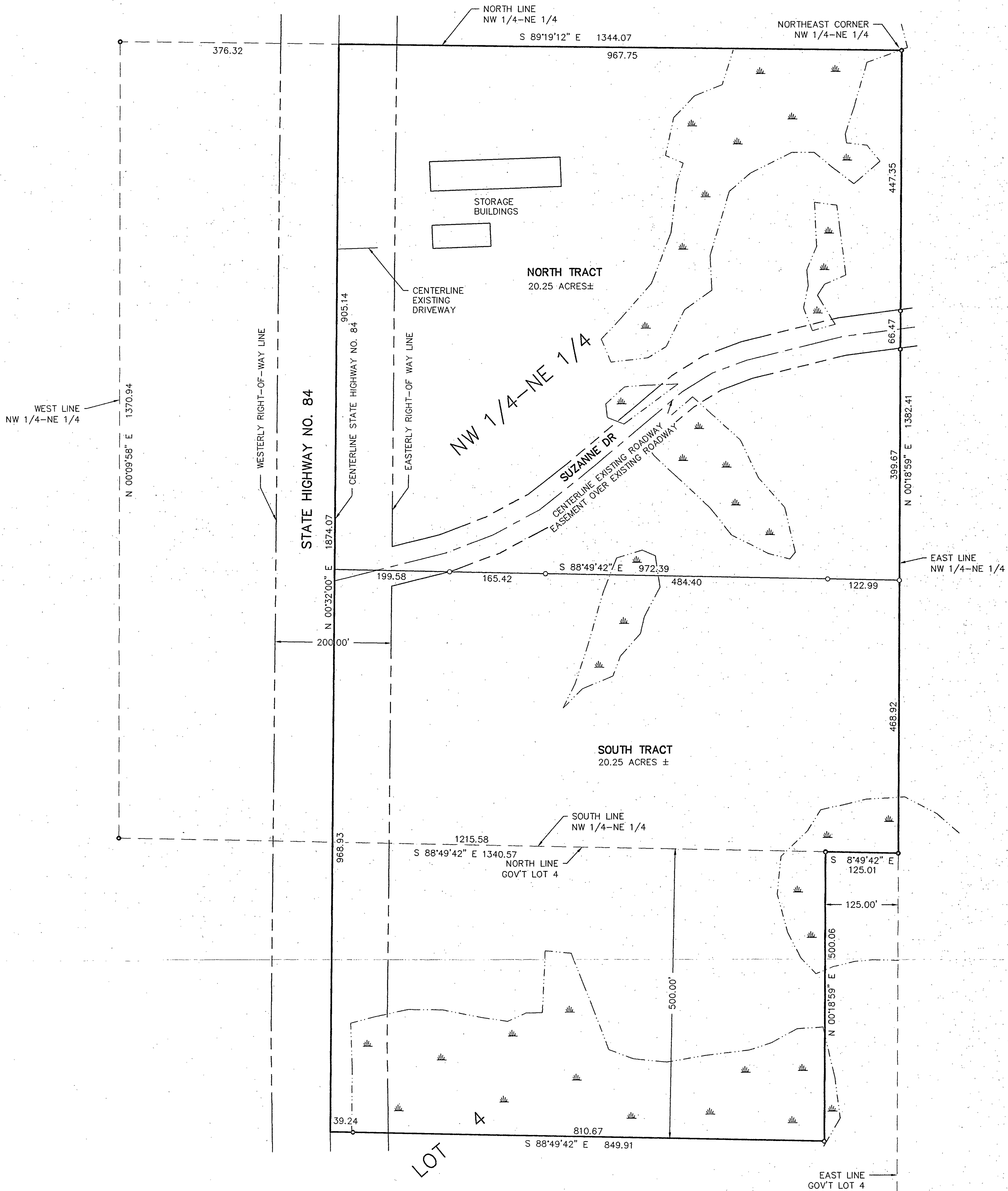

SHEET 1 OF 1 1 30 1	CERTIFICATE OF SURVEY ROGER SWAN BOX 411 LONGVILLE, MN 56655	PROJ. MGR. DRG CHECKED BY: ML DRAWN BY: ABL	COMPUTER: 032136 FIELD BOOK: BOOK 205 PG. 22 FILE NO: 032136	DATE: SCALE: HORZ. 1" = 100' VERT. NONE	REVISIONS DATE DESCRIPTION BY	I HEREBY CERTIFY THAT THIS SURVEY, PLAN, SPECIFICATION, OR REPORT WAS PREPARED BY ME OR UNDER MY DIRECT SUPERVISION AND THAT I AM A DULY LICENSED PROFESSIONAL ENGINEER OR LAND SURVEYOR UNDER THE LAWS OF THE STATE OF MINNESOTA. Myron Landecker MYRON LANDECKER DATE 10/31/03 LIC. NO. 7452	Landecker & Associates, Inc. Engineering • Surveying • Planning Walker, MN 56484 Phone: 1-218-547-1296 Fax: 1-218-547-2272
	GOV'T LOT						