

TOPOGRAPHIC SURVEY

LOT 5, BLOCK 1, REHM'S ESTATES,
SECTION 30, TOWNSHIP 142 NORTH, RANGE 30 WEST.
CASS COUNTY, MINNESOTA

LEECH LAKE
LAKE ELEVATION=1294.15 (10/1/03)
OHW=1294.9 (NGVD) (MN/DNR)

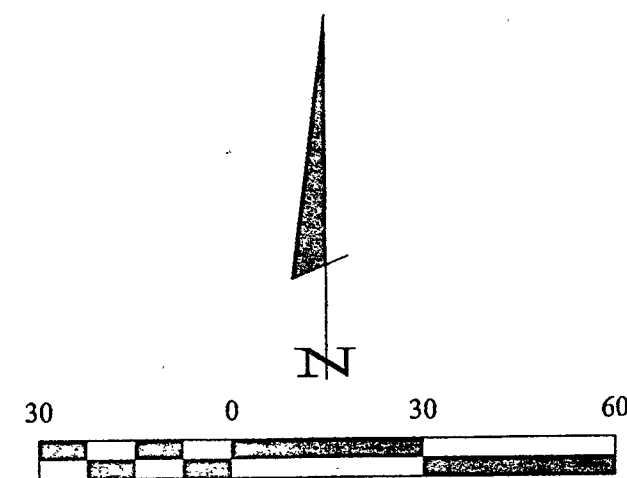
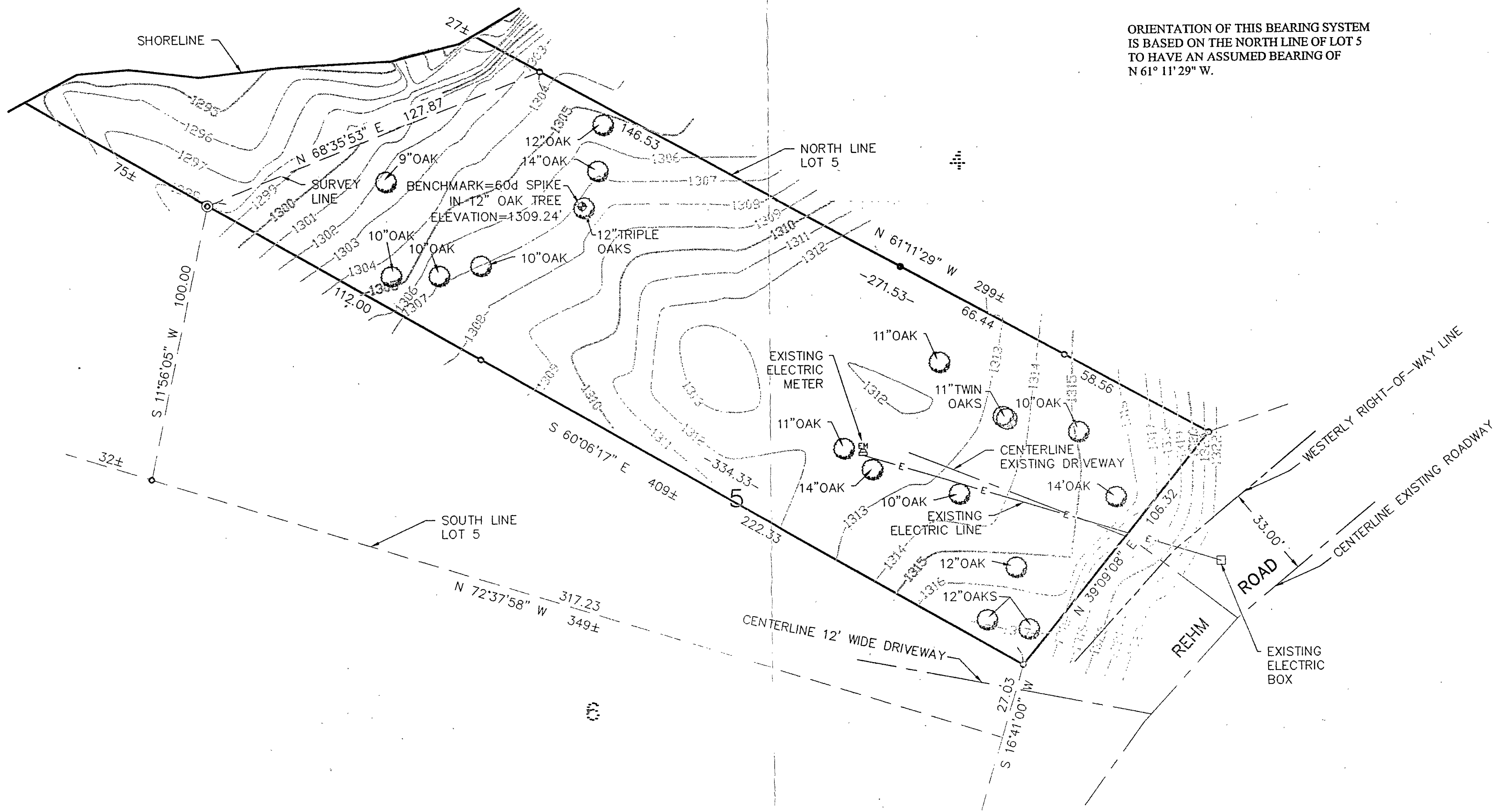

- DENOTES MONUMENT FOUND
- ⊙ DENOTES FOUND BRASS CAP MONUMENT

ORIENTATION OF THIS BEARING SYSTEM IS BASED ON THE NORTH LINE OF LOT 5 TO HAVE AN ASSUMED BEARING OF N 61° 11' 29" W.

RECEIVED
#654
NOV 10 2003
30/142/30
CASS COUNTY SURVEYOR

| | |
|---|--|
| LANDCKER & ASSOCIATES, Inc. Engineering, Surveying, Planning Walker, MN 56484 Phone: 1-218-547-1296 Fax: 1-218-547-2172 | |
| I HEREBY CERTIFY THAT THIS SURVEY, PLAN, SPECIFICATION, OR REPORT WAS PREPARED BY ME OR UNDER MY DIRECTORIAL SUPERVISION AND THAT I AM A LICENSED PROFESSIONAL ENGINEER AND LAND SURVEYOR UNDER THE LAWS OF THE STATE OF MINNESOTA. | |
| DATE: 11/4/03 SCALE: 1"=30' HORZ. 1"=30' VERT. NONE | BY: TLF CHECKED BY: TLF DRAWN BY: ABL |
| COMPUTER: 032021 FIELD BOOK: 2003 BOOK NO.: 203 FILE NO.: 032021 | REVISIONS: |
| PROJECT: TOPOGRAPHIC SURVEY SHEET: 1 OF 1 | CLIENT: GREG McDONALD 200 S. SIXTH STREET # 1400 MINNEAPOLIS, MN 55402 |