

CERTIFICATE OF SURVEY

PART OF GOVERNMENT LOT 2,
SECTION 34, TOWNSHIP 142 NORTH, RANGE 26 WEST,
CASS COUNTY, MINNESOTA

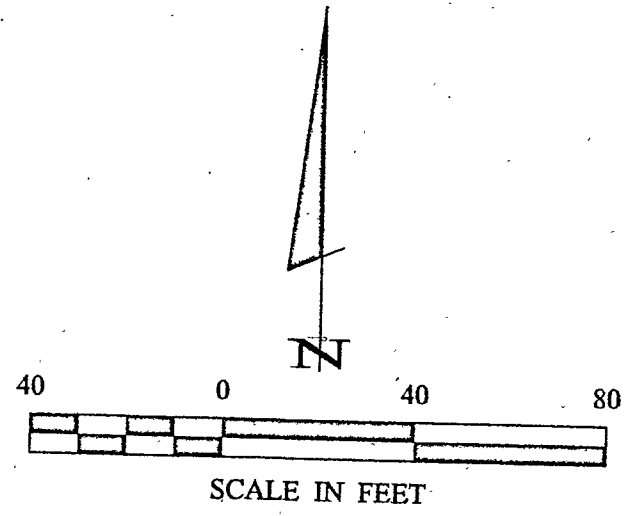

- DENOTES MONUMENT FOUND
- DENOTES IRON MONUMENT SET MARKED BY LICENSE NO. 21367
- () DENOTES DEED VALUE

ORIENTATION OF THIS BEARING SYSTEM IS BASED ON THE NORTH LINE OF GOVT LOT 2 TO HAVE AN ASSUMED BEARING OF S 89° 50' 40" E.

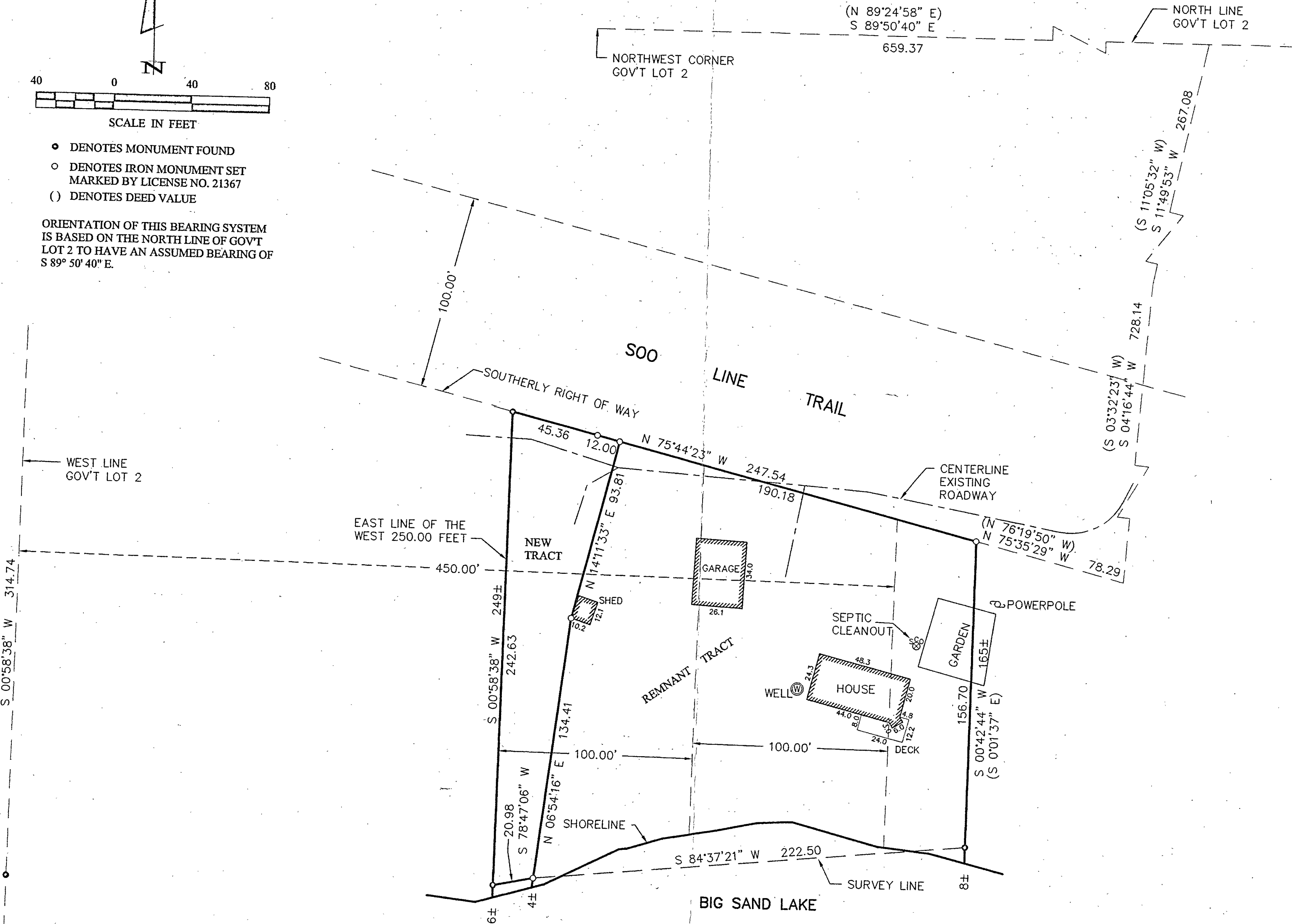

RECEIVED
#653
NOV 10 2003
622 34/42/26
CASS COUNTY SURVEYOR

CERTIFICATE OF SURVEY JAMES L. & MARY ANN PERRA 3125 164TH LANE NW ANDOVER, MN. 55304		COMPUTER: 022209 FIELD BOOK: BOOK 189 PG. 65 FILE NO.: 022209	DATE: 11/14/03 SCALE: HORZ. 1" = 40' VERT. NONE	REVISIONS DATE DESCRIPTION 10/29/03 Revised lot lines	I HEREBY CERTIFY THAT THIS SURVEY, PLAN, SPECIFICATION, OR REPORT WAS PREPARED BY ME OR UNDER MY SUPERVISION AND THAT I AM A DULY LICENSED PROFESSIONAL SURVEYOR UNDER THE LAWS OF THE STATE OF MINNESOTA. TERRY FREEMAN DATE: 11/14/03 L.C. NO. 21367
Landecker & Associates, Inc. Engineering - Surveying - Planning Walker, MN 56484 Phone: 1218-547-1296 Fax: 1218-547-2372					