

CERTIFICATE OF SURVEY

TURTLE LAKE TOWNSHIP ROAD NUMBER T-40
SECTIONS 10 AND 11, TOWNSHIP 141 NORTH, RANGE 30 WEST
CASS COUNTY, MINNESOTA

FOR: TURTLE LAKE TOWNSHIP
c/o RENO WELLS, CHAIRMAN
WALKER, MN. 56484

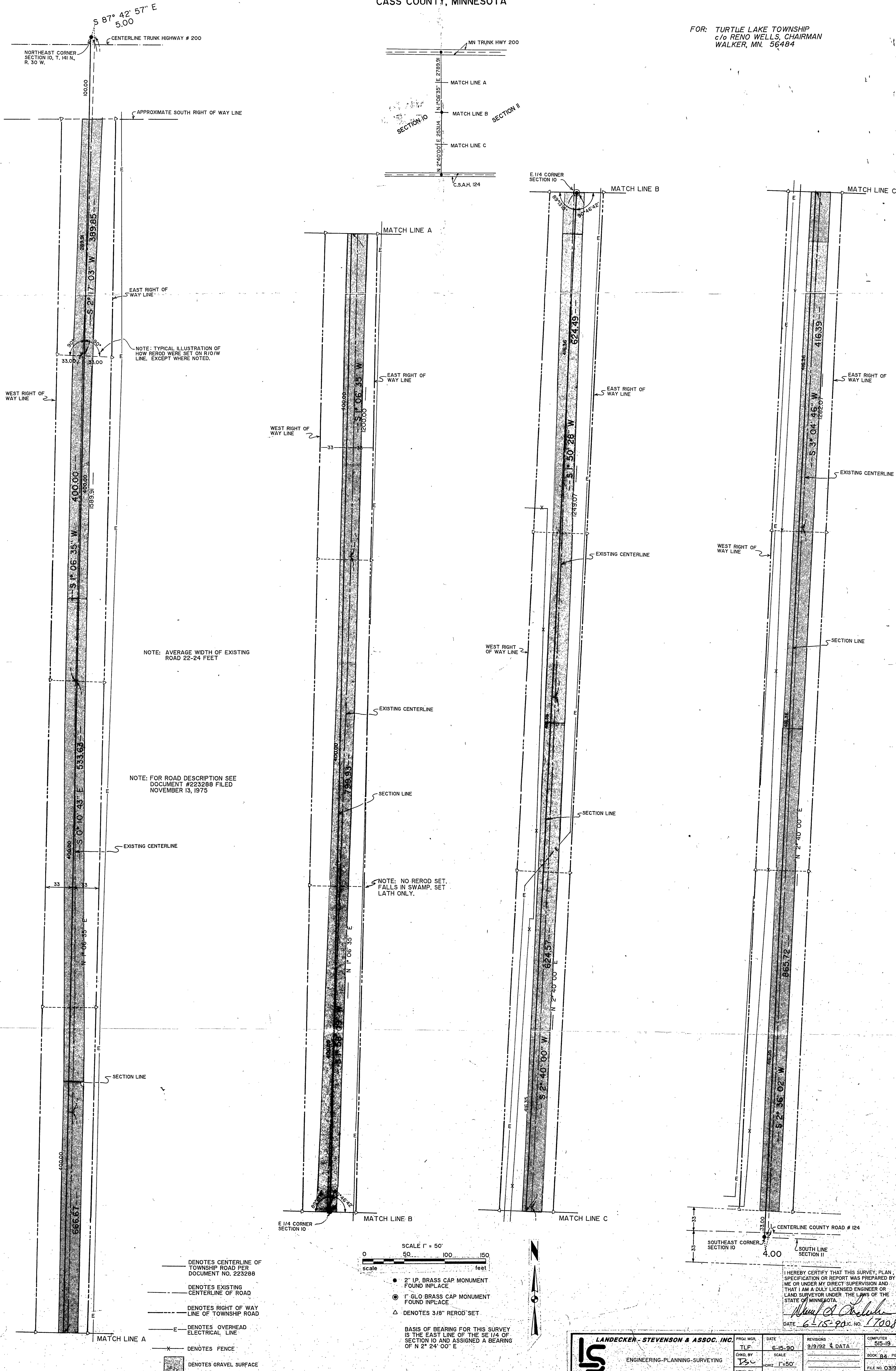

NOTE: TYPICAL ILLUSTRATION OF HOW REROD WERE SET ON R/O/W LINE, EXCEPT WHERE NOTED.

NOTE: AVERAGE WIDTH OF EXISTING ROAD 22-24 FEET

NOTE: FOR ROAD DESCRIPTION SEE DOCUMENT #223288 FILED NOVEMBER 13, 1975

NOTE: NO REROD SET. FALLS IN SWAMP. SET LATH ONLY.

- DENOTES CENTERLINE OF TOWNSHIP ROAD PER DOCUMENT NO. 223288
- DENOTES EXISTING CENTERLINE OF ROAD
- - - DENOTES RIGHT OF WAY LINE OF TOWNSHIP ROAD
- - - DENOTES OVERHEAD ELECTRICAL LINE
- - - DENOTES FENCE
- ▨ DENOTES GRAVEL SURFACE

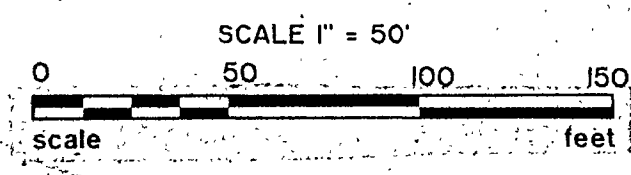

- 2" I.P. BRASS CAP MONUMENT FOUND IN PLACE
- ⊙ 1" G.L.O. BRASS CAP MONUMENT FOUND IN PLACE
- △ DENOTES 3/8" REROD SET

BASIS OF BEARING FOR THIS SURVEY IS THE EAST LINE OF THE SE 1/4 OF SECTION 10 AND ASSIGNED A BEARING OF N 2° 24' 00" E

I HEREBY CERTIFY THAT THIS SURVEY, PLAN, SPECIFICATION OR REPORT WAS PREPARED BY ME OR UNDER MY DIRECT SUPERVISION AND THAT I AM A DULY LICENSED ENGINEER OR LAND SURVEYOR UNDER THE LAWS OF THE STATE OF MINNESOTA.

Walter A. Orsholt
DATE 6-15-90 I.C. NO. 17008

| | | | | | | | |
|--|--|--------|------------|---------|---------------|----------------|--------------|
| | LANDECKER - STEVENSON & ASSOC. INC. | | PROJ. MGR. | DATE | REVISIONS | COMPUTER | |
| | ENGINEERING-PLANNING-SURVEYING | | TLF | 6-15-90 | 9/9/92 & DATA | 515-19 | |
| | CHKD. BY | SCALE | DRWN. BY | HORIZ. | VERT. | BOOK: 84 | PG. 54 |
| | ISU | 1"=50' | KAM | | | FILE NO. 03190 | SHEET 1 OF 1 |

BOX 292 - WALKER, MINNESOTA 56484 (218) 547-1296