

CERTIFICATE OF SURVEY

PART OF NORTHEAST QUARTER OF NORTHEAST QUARTER,
SECTION 22, TOWNSHIP 140 NORTH, RANGE 26 WEST,
CASS COUNTY, MINNESOTA

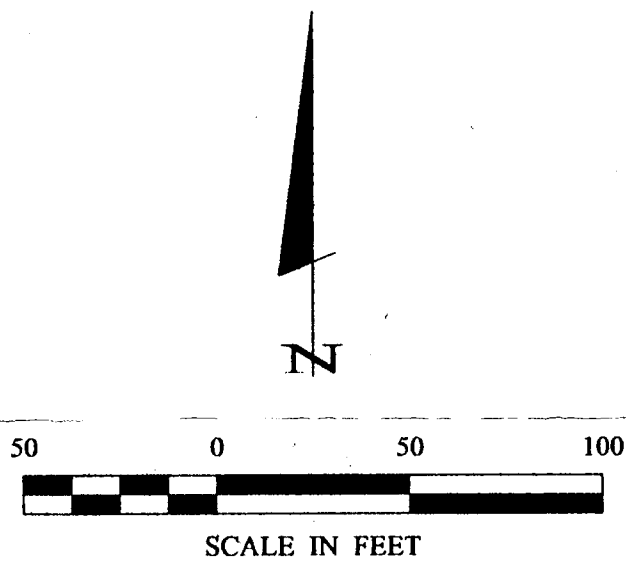
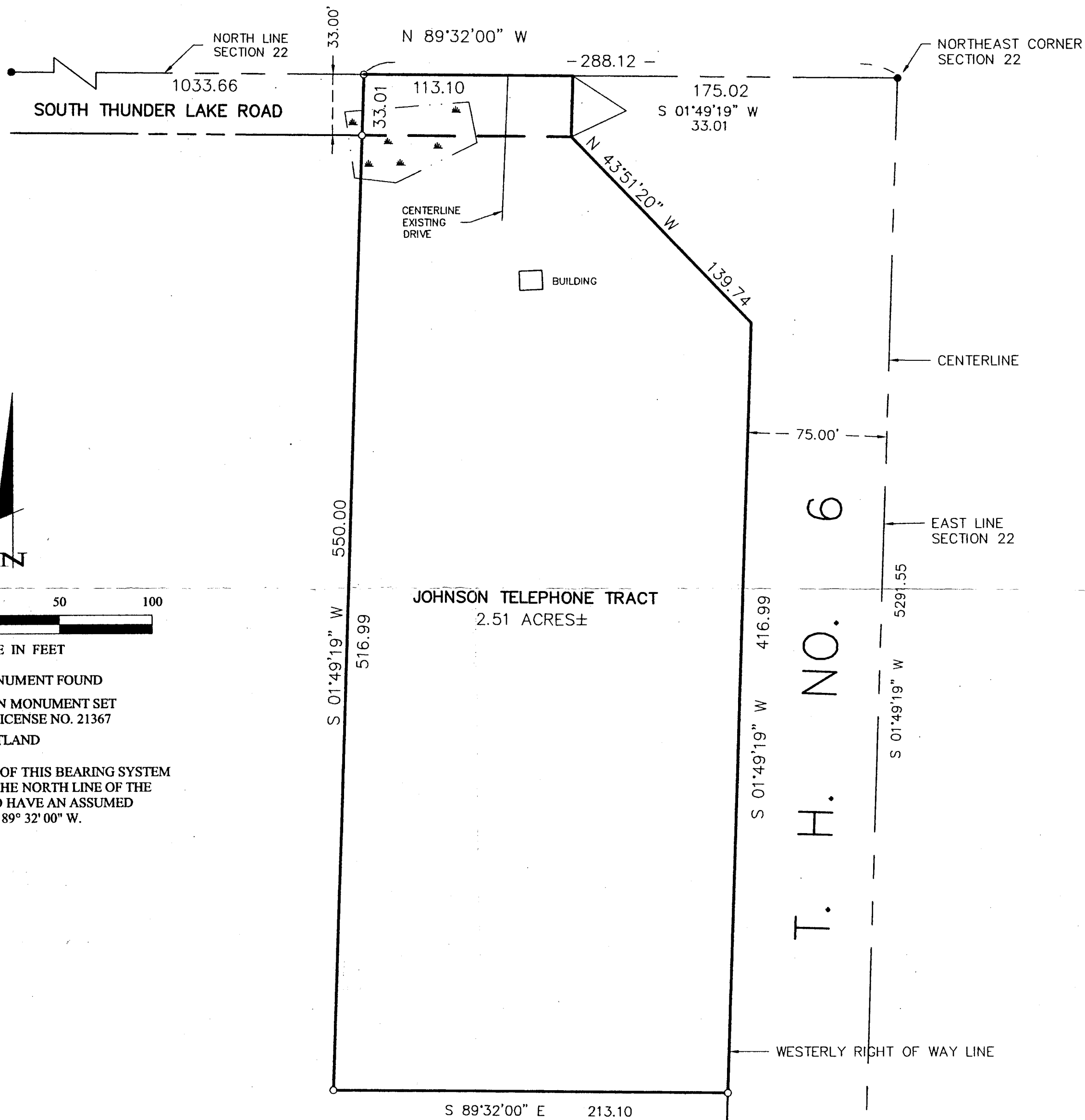

- DENOTES MONUMENT FOUND
- DENOTES IRON MONUMENT SET MARKED BY LICENSE NO. 21367
- ▲ DENOTES WETLAND

ORIENTATION OF THIS BEARING SYSTEM IS BASED ON THE NORTH LINE OF THE SECTION 22 TO HAVE AN ASSUMED BEARING OF N 89° 32' 00\" W.

T. H. NO. 6

NE/NE 22/140/26
RECEIVED
 #636
 JUN 6 2000
 COUNTY SURVEYOR

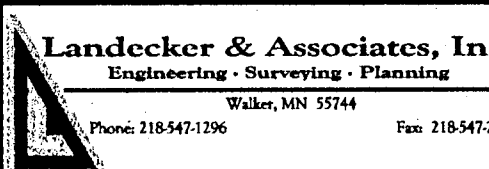
SHEETS 1 OF 1	CERTIFICATE OF SURVEY		PROJ. MGR. TLF	COMPUTER: 002008	DATE: 5/31/00	REVISIONS	I HEREBY CERTIFY THAT THIS SURVEY, PLAN, SPECIFICATION, OR REPORT WAS PREPARED BY ME OR UNDER MY DIRECT SUPERVISION AND THAT I AM A DULY LICENSED ENGINEER OR LAND SURVEYOR UNDER THE LAWS OF THE STATE OF MINNESOTA.  DATE 5/31/00 LIC. NO. 21367	 Landecker & Associates, Inc. Engineering • Surveying • Planning Walker, MN 55744 Phone: 218-547-1296 Fax: 218-547-2272	
	DWAYNE JOHNSON, JOHNSON TELEPHONE CO. 6350 S. THUNDER LAKE DR. NE REMER, MN. 56672		CHECKED BY: TLF	FIELD BOOK: BOOK 160 PG. 26	SCALE: HORZ: 1"=50'	DATE			DESCRIPTION
			DRAWN BY: DRG	FILE NO: 002008	VERT. NONE				