

CERTIFICATE OF SURVEY

THE N 1/2 - SE 1/4  
SEC. 21, T. 133 N., R. 29 W.  
CASS COUNTY, MN.

LEE'S WHITETAIL ACRES

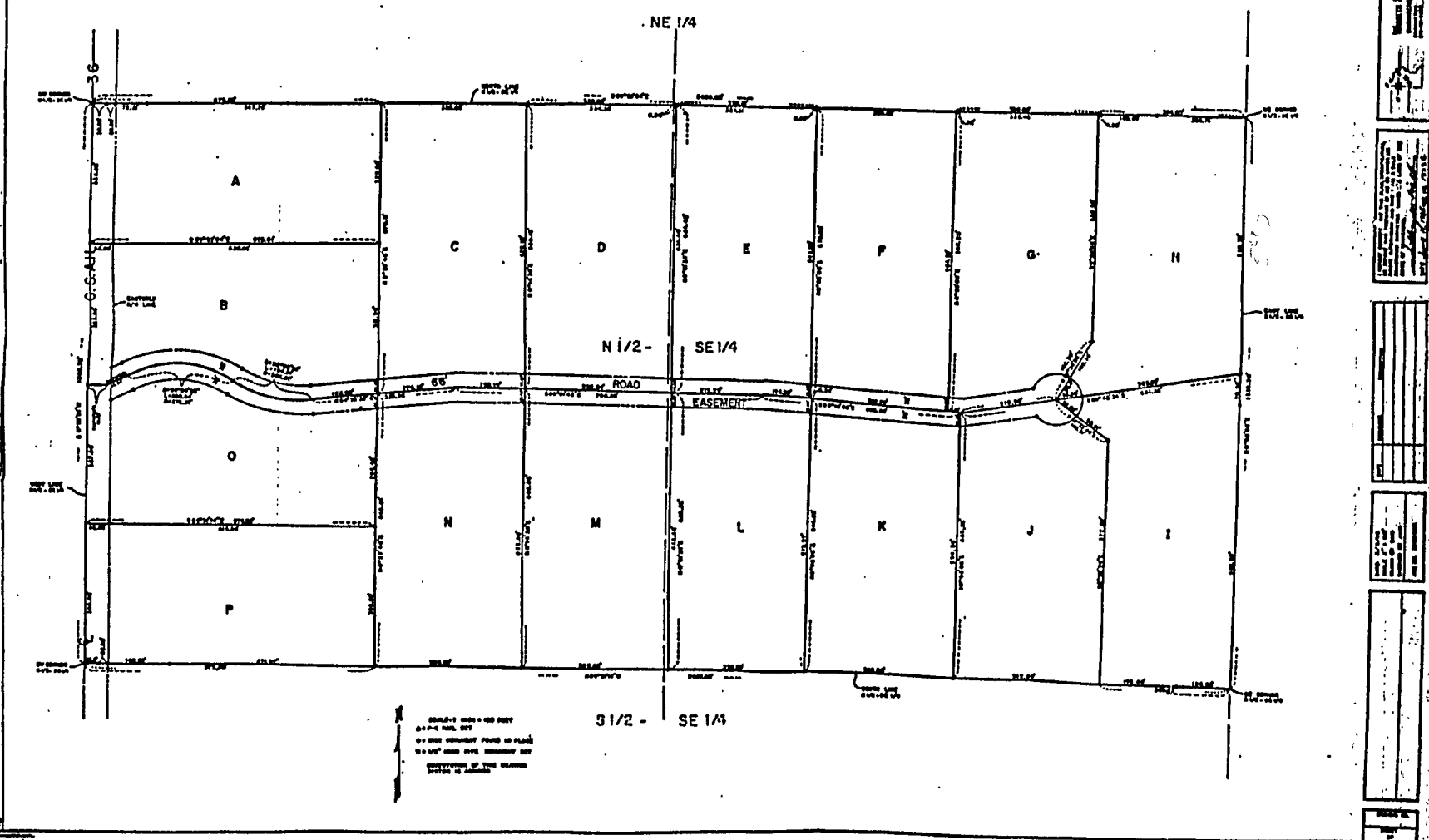

CORNER MARKS  
ROAD EASEMENT  
CREEK

Vertical administrative boxes on the right side of the survey map, including a title block and several empty rectangular forms.