

CERTIFICATE OF SURVEY

PART OF GOVERNMENT LOT 7, SECTION 5, TOWNSHIP 140 NORTH,
RANGE 25 WEST, CASS COUNTY, MINNESOTA

FOR: THOMAS L. and JOANNE L. JOHNSON
924 9th AVENUE S.W.
ROCHESTER, MN. 55902

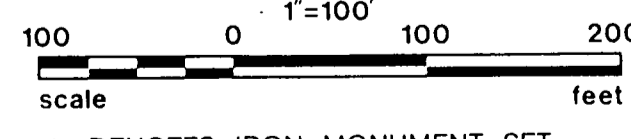
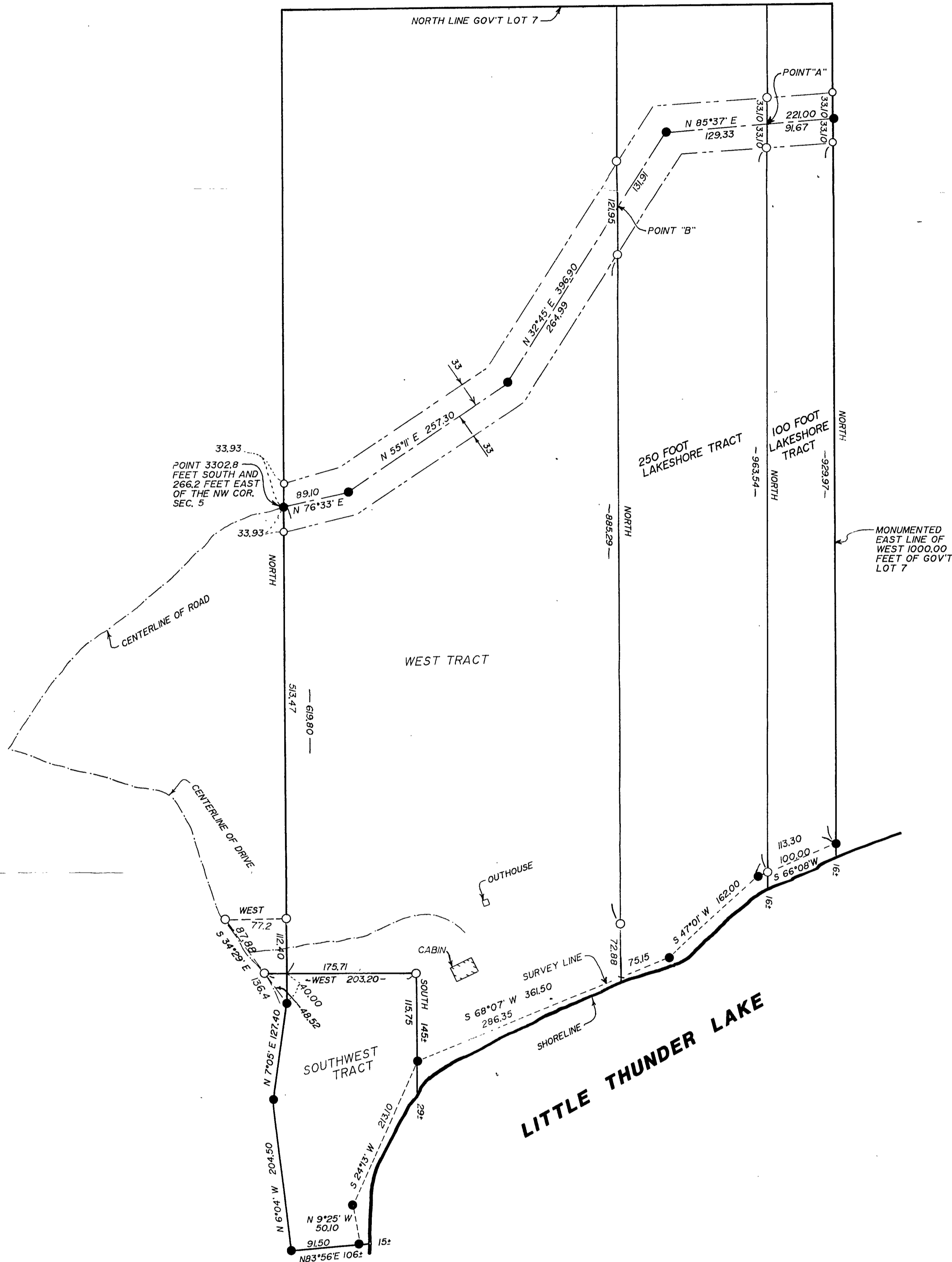

- DENOTES IRON MONUMENT SET MARKED BY REG. NO. 21367
- DENOTES MONUMENT FOUND

ORIENTATION OF THIS BEARING SYSTEM IS ASSUMED

I HEREBY CERTIFY THAT THIS SURVEY, PLAN, SPECIFICATION OR REPORT WAS PREPARED BY ME OR UNDER MY DIRECT SUPERVISION AND THAT I AM A DULY LICENSED ENGINEER OR LAND SURVEYOR UNDER THE LAWS OF THE STATE OF MINNESOTA.

DATE 10/3/94 LIC. NO. 21367

Landecker & Assoc. Inc. BOX 292, WALKER, MINNESOTA 56484 (218) 547-1296 PLANNING ENGINEERING SURVEYING	PROJ. MGR. TLF	DATE 10/3/94	REVISIONS	COMPUTER 94242
	CHECKED BY [Signature]	SCALE	1/2/96 WEST, SW TRACT	BOOK 113 pg. 75
	DRAWN BY KAF	HORIZ. 1" = 100'		FILE NO. W94242
				SHEET 1 OF 1