

CERTIFICATE OF SURVEY

PARTS OF GOVERNMENT LOTS 3 AND 5, SECTION 4, TOWNSHIP 141 NORTH,
RANGE 31 WEST, CASS COUNTY, MINNESOTA

FOR: LEISURETIME LAND COMPANY
ROUTE 2, BOX 39
LAPORTE, MN. 56461

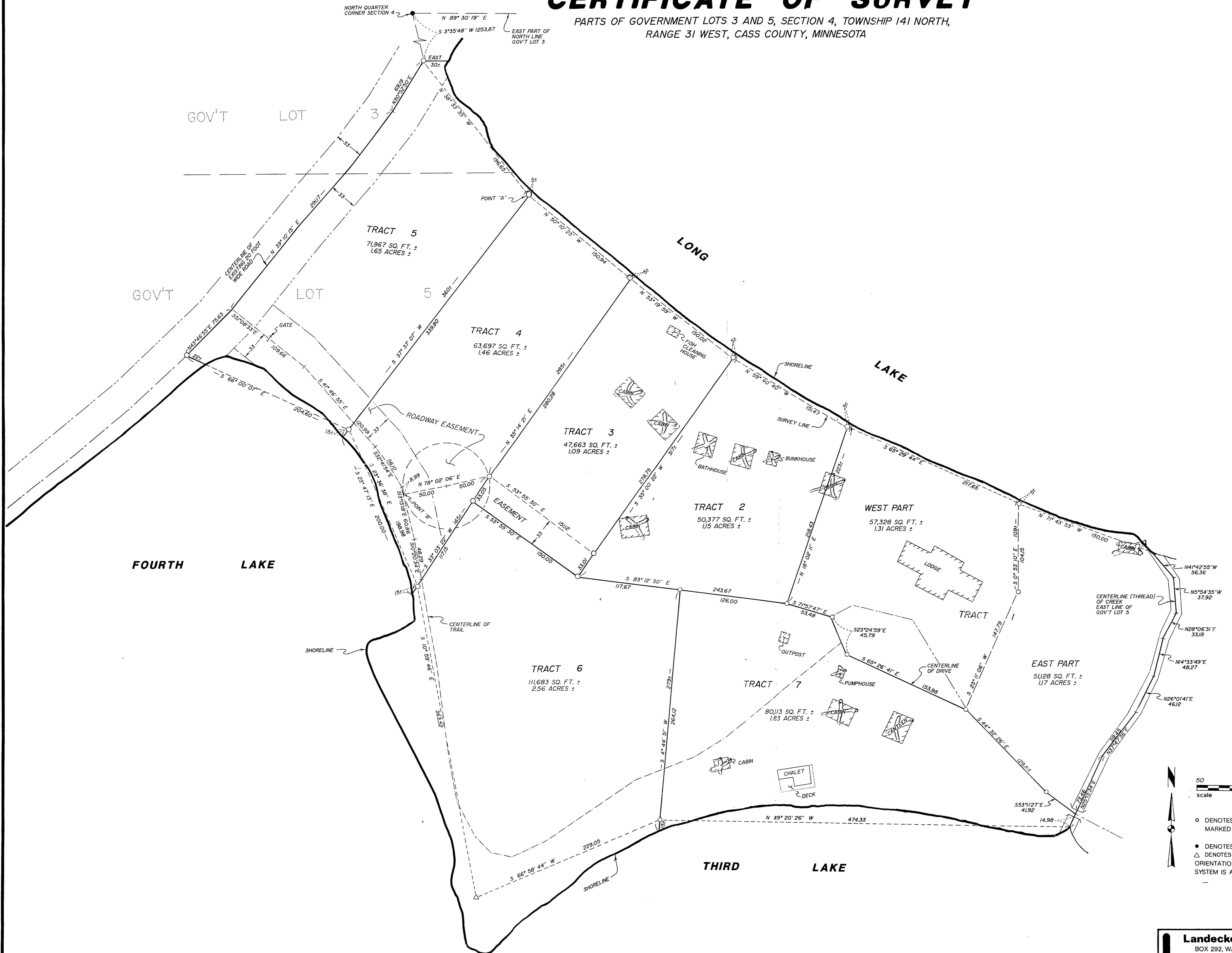

NOTE: SEE SEPARATE SHEETS IN FILE FOR DESCRIPTIONS OF TRACTS 1-7 AND ROADWAY EASEMENT DESCRIPTION.

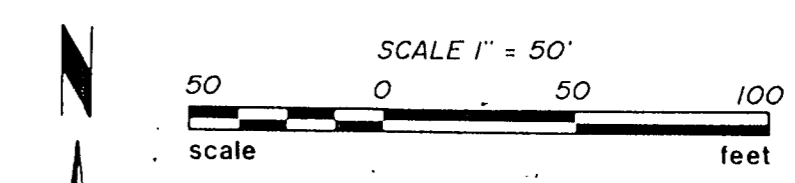

- DENOTES IRON MONUMENT SET MARKED BY REG. NO. 21367
- DENOTES MONUMENT FOUND
- △ DENOTES 3/8\"/>

I HEREBY CERTIFY THAT THIS SURVEY, PLAN, SPECIFICATION OR REPORT WAS PREPARED BY ME OR UNDER MY DIRECT SUPERVISION AND THAT I AM A DULY LICENSED ENGINEER OR LAND SURVEYOR UNDER THE LAWS OF THE STATE OF MINNESOTA.

Clay L. Baum
DATE 12/2/64 LIC. NO. 21367

Landecker & Assoc., Inc. BOX 292, WALKER, MINNESOTA 56484 (218) 547-1296 PLANNING ENGINEERING SURVEYING	PROJ. NO.	DATE	REVISIONS	COMPUTER
	TLF	12/2/64		00492-1
	CHECKED BY	SCALE		BOOK 114 PG. 76
	W00492-1	HORIZ 1" = 50'		FILE NO.
	DRAWN BY	VERT.		SHEET 2 OF 2
	KAF			