

Sec 29

"B"

REGISTERED UNDER LAWS OF STATE OF MINNESOTA

3818 EAST 55th STREET, MINNEAPOLIS, MN 55417 727-3484

Surveyor's Certificate

N.W. Cor. Sec. 29
T-139, R-25

State Aid N. 1/4 Cor. Road No. 58

I hereby certify that this is a true and correct plat of a survey of the Township Roads in Section 29, Township 139, Range 25 described as follows: A 33 foot strip of land, the centerline being described as beginning at the N.E. Corner of the N.W. 1/4 of the N.E. 1/4; thence South 1/2 mile to the N.E. Corner of the N.W. 1/4 of the S.E. 1/4; thence SWly. to the S.W. Corner of said N.W. 1/4 of the S.E. 1/4; and there terminating. Also a 33 foot strip of land, the centerline described as beginning at a point in the East line of the S.W. 1/4 of the N.E. 1/4, distant 703.0 feet South of the N.E. Corner thereof; thence West at right angles 440.0 feet; thence deflecting to the left 37°40' distant 320.0 feet; thence deflecting to the right 09°00' distant 340.0 feet; thence deflecting to the left 14°25' distant 465.0 feet more or less to the East line of Govt. Lot 3 and there terminating. Also Morrison Lane as laid out in the plats of Morrison Lake Addition and Jackson's Old Lodge Site, according to the plats thereof on file and of record in the Office of the Register of Deeds in and for the County of Cass, State of Minnesota. Also the Nly. 133 feet and that part lying within the R/W lines of Morrison Lane extended NWly. of the following described tract: That part of Govt. Lot 3, Section 29, T-139, R-25 described as beginning at the N.E. Cor. of Outlot A, Morrison Lake Add.; thence North along the East line of Govt. Lot 3 distant 78.0 feet; thence deflecting to the left 89°00' distant 165.0 feet; thence deflecting to the right 14°30' distant 77.7 feet; thence West 158.9 feet more or less to a point on the extension NWly. of the Ely. line of Lot 7, Morrison Lake Add., distant 129.27 from the N.E. Cor. of said Lot 7; thence SEly. along said extended line 129.27 feet to the N.E. Cor. of said Lot 7; thence East along the North line of said Morrison Lake Add. 377.57 feet to the point of beginning; also the East 33 feet of that part of said Govt. Lot 3 lying North of the afore described tract.

N.W. 1/4 of N.E. 1/4 of Sec. 29

S.W. 1/4 of N.E. 1/4 of Sec. 29

F.C. Jackson Minn. Reg. No. 3600
May, 1984

See Copies of Or. 9147
Or. 9147-A
Or. 9147-B

Scale: 1" = 500'

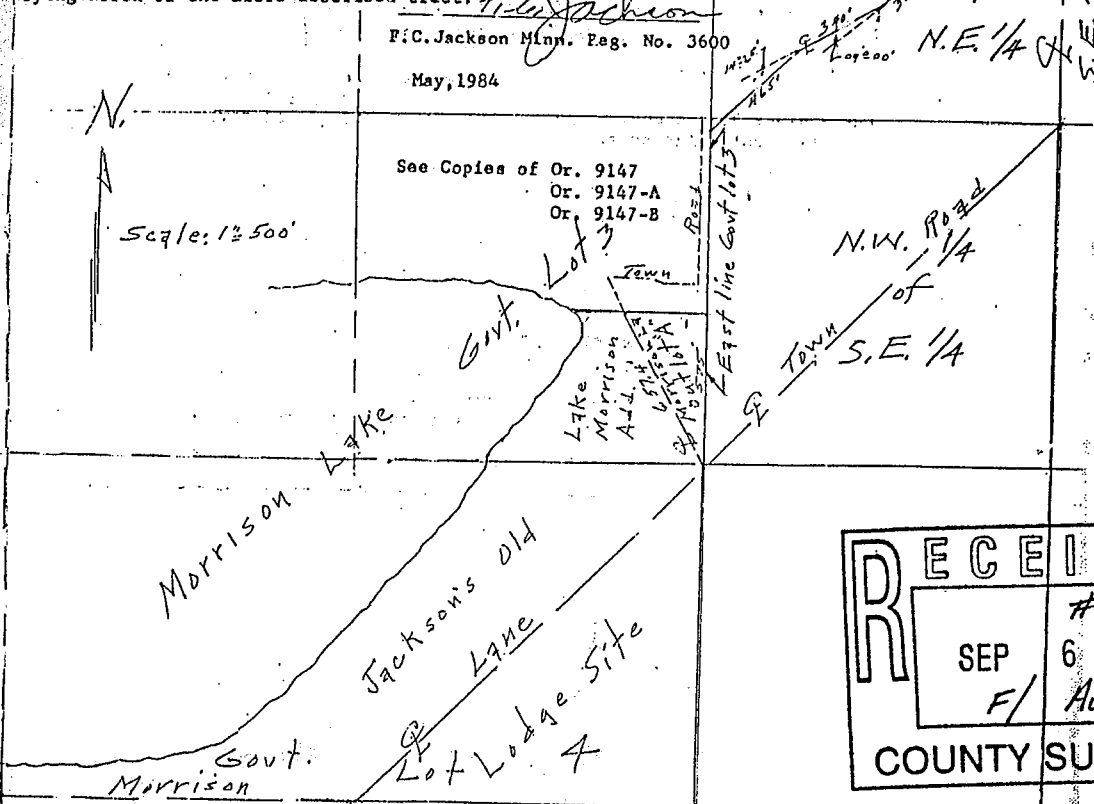

RECEIVED	
SEP 6 2000	#623
F/	AUS.
COUNTY SURVEYOR	

S.W. Cor. Sec. 29

1/4 Sec. 29