

ROAD EASEMENT SURVEY

SEC. 16, T.134N., R.30W.

E 1/4 CORNER
SEC. 16-134-30

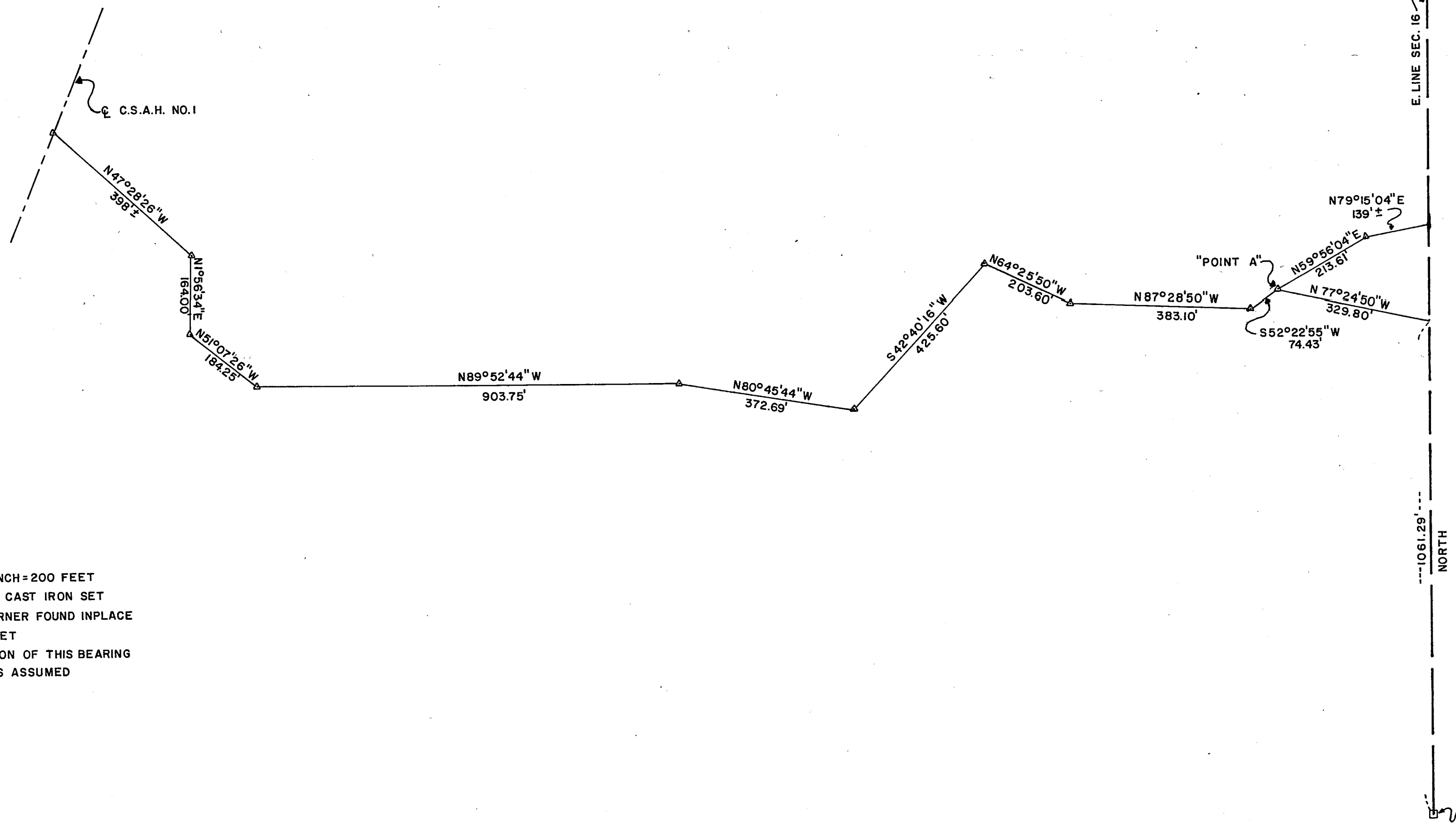

SCALE: 1 INCH=200 FEET
 ⊙ COUNTY CAST IRON SET
 □ DNR CORNER FOUND INPLACE
 ▲ SPIKE SET
 ORIENTATION OF THIS BEARING
 SYSTEM IS ASSUMED

I hereby certify that this survey, plan, or report was prepared by me or under my direct supervision and that I am a duly Registered Land Surveyor under the laws of the State of Minnesota.
Ray H. Steen
 Date: April 26, 1984 Reg. No. 2684

CASS COUNTY
 SURVEYOR'S OFFICE