

O = IRON PIPE MON. INPL.  
 ⊙ = USFS BRASS CAP MON.

ORIENTATION OF THIS BEARING SYSTEM IS ASSUMED

Part of Govt Lot 2  
 34-14/31

TEN MILE LAKE

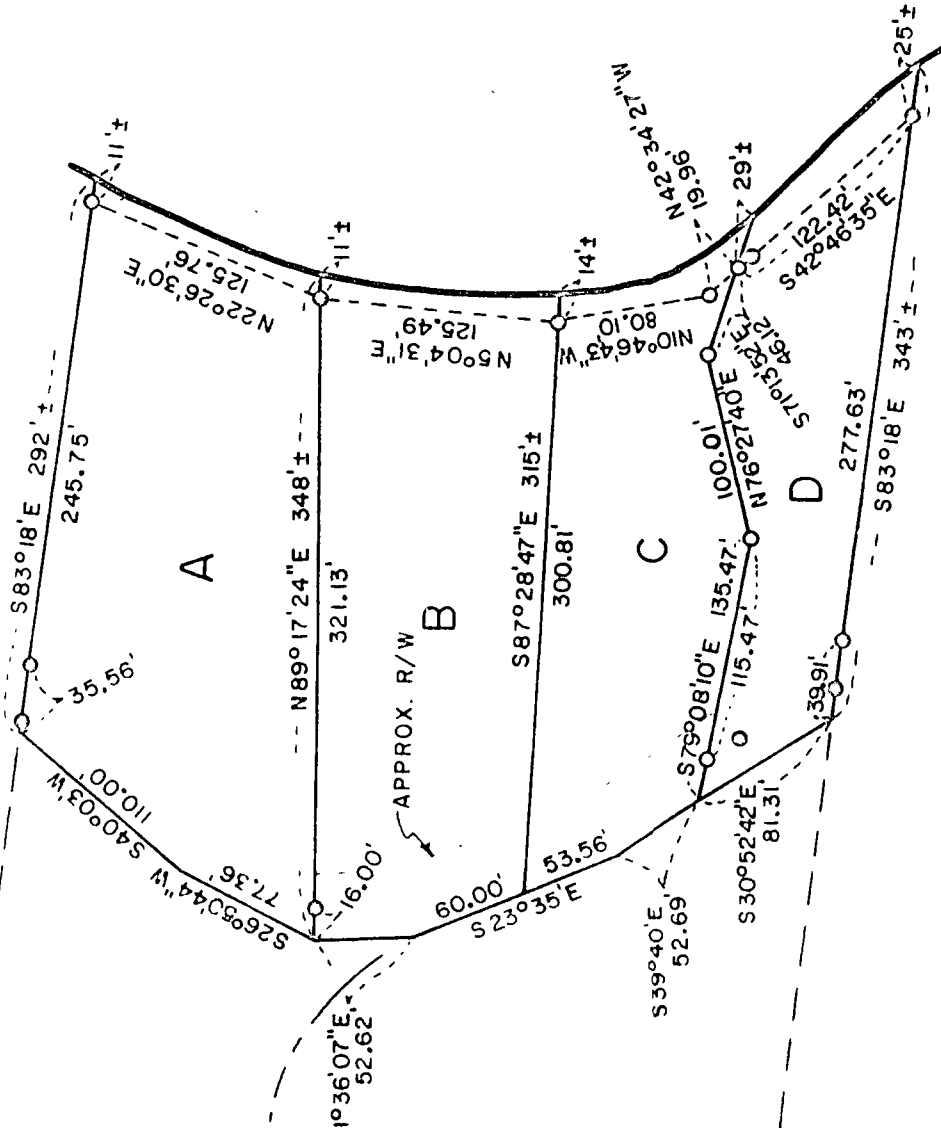

I hereby certify that this survey, plan, or report was prepared by me or under my direct supervision and that I am a duly Registered Land Surveyor under the laws of the State of Minnesota.  
 Gary H. Stearns  
 Date March 29, 1984 Reg No. 12687

SURVEY BY:  
**GARY STEVENSON & ASSOCIATES, INC.**  
 LAND SURVEYING  
 COX 292 WALKER, MINNESOTA 213-517-1533  
 SURVEY FOR:  
**PATRICIA LARSON**

GL 2 · 34-141-31

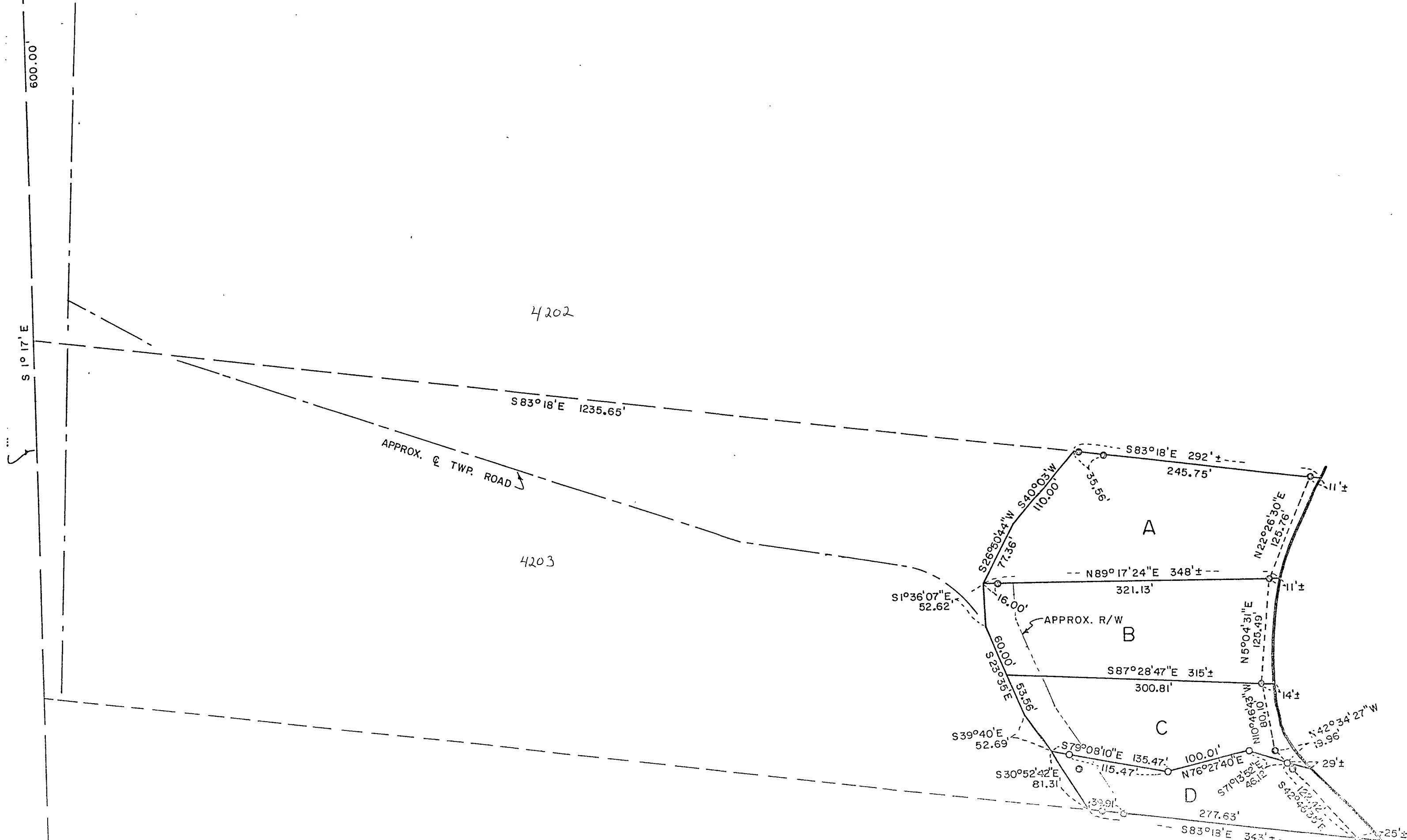

4202

S 83° 18' E 1235.65'

APPROX. & TWP. ROAD

4203

S 1° 36' 07" E 52.62'

S 26° 50' 44" W 77.36'  
S 40° 03' W 110.00'

A

S 83° 18' E 292' ±  
245.75'

N 89° 17' 24" E 348' ±  
321.13'

B

S 87° 28' 47" E 315' ±  
300.81'

C

S 39° 40' E 52.69'

S 30° 52' 42" E 81.31'

S 79° 08' 10" E 135.47'

S 76° 27' 40" E 100.01'

S 83° 18' E 343' ±

S 70° 35' 52" E 46.12'

N 10° 46' 43" W 80.10'

N 5° 04' 31" E 125.49'

N 10° 46' 43" W 80.10'

N 42° 34' 27" W 19.96'

S 42° 48' 35" E 121.12'

TE