

Part of

G.L. 7- 20-142-30

Turtle Lake

# PLAT OF SURVEY

S. 100' N. 200' GOV'T. LOT 7, SEC. 20, T. 142 N., R. 30 W.

CASS COUNTY, MINNESOTA

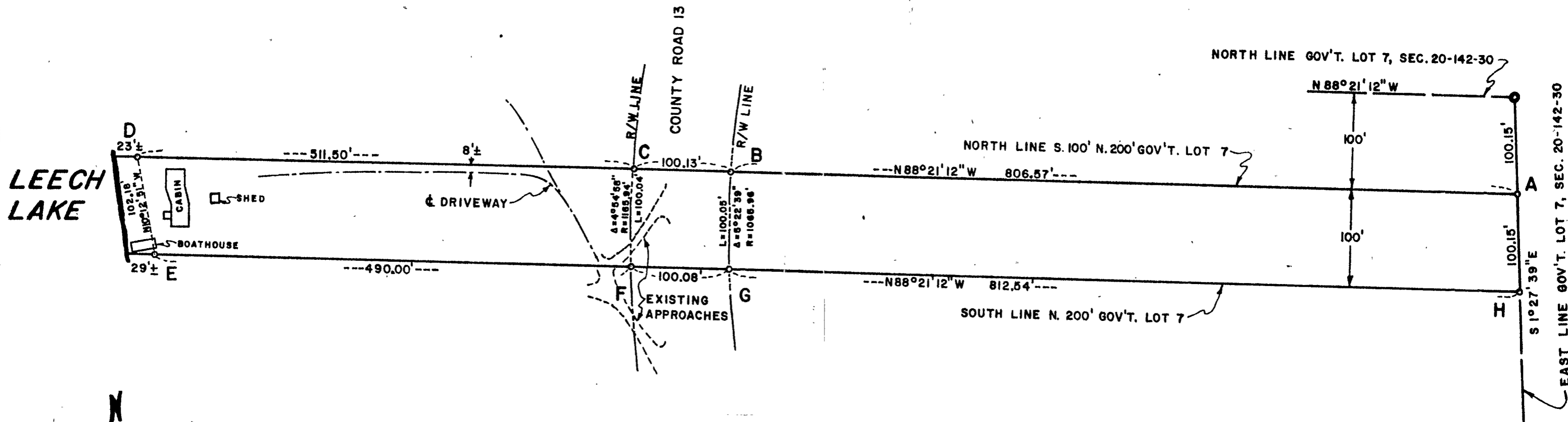

SCALE: 1 INCH = 100 FEET

● = U.S.G.L.O. BRASS CAP MONUMENT

○ = 1 1/2 INCH X 4 FOOT CAPPED IRON PIPE STAMPED "JUDICIAL LANDMARK", AND WITH AN IDENTIFYING LETTER CORRELATED WITH THE DRAWING HEREON, AND WITH THE NUMBER 5740

I hereby certify that this survey, plan or report was prepared by me or under my direct supervision and that I am a duly registered Professional Engineer and Land Surveyor under the laws of Minn.

151 R. F. SCHNEIDER

Date OCTOBER 12, 1976 Reg. No. 5740

**R. F. SCHNEIDER**  
REG. PROF. ENG'R & LAND SURVEYOR  
MINN. REG. NO. 5740