

COMSTOCK AND DAVIS INC.

Certificate of Survey for: OMNI MECHANICAL REMER SITE

N 1/4
Sec. 2

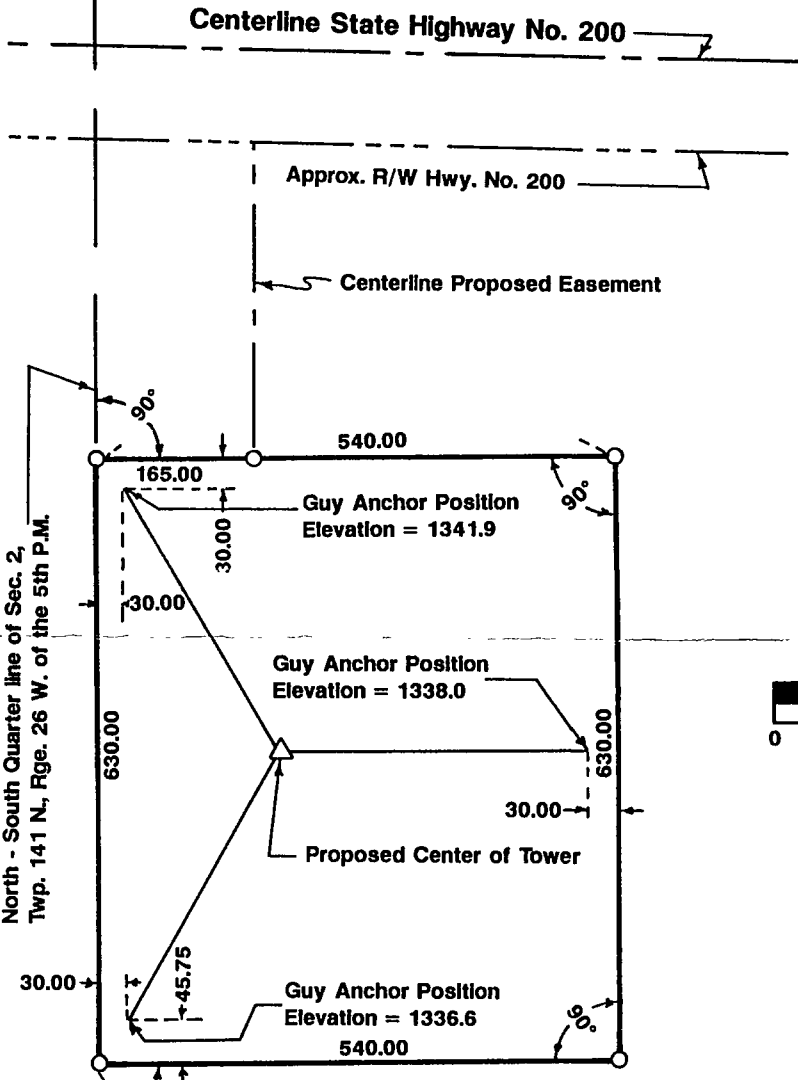

SCALE: 1" = 200'

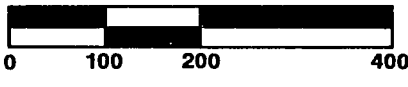

- denotes monument found
- denotes 1/2" dia. Iron pipe set, capped RLS 16459.

Proposed Center of Tower
Latitude 47°03'15.66" N (NAD 83)
Longitude 93°55'59.85" W (NAD 83)
Elevation 1337.9 feet (NAVD 88)

* 585

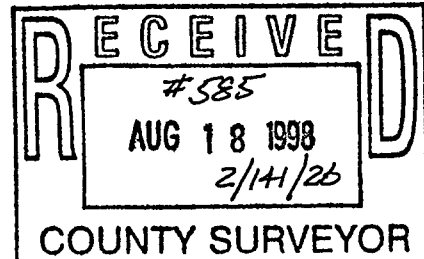

S 1/4
Sec. 2

Sheet 1 of 2

I hereby certify that this survey, plan plat, preliminary plat or report was prepared by me or under my direct supervision and that I am duly Registered Land Surveyor under the laws of the State of Minnesota.

Robert L. Kovanen
Robert L. Kovanen

16459
Reg.No.

11/10/94
Date

#947463
Job No.

LL.
Book No.