

CERTIFICATE OF SURVEY

THE SOUTH 840.00 FEET, EXCEPT THE WEST 800.00 FEET

OF

GOVERNMENT LOT 2

SECTION 9, TOWNSHIP 133 NORTH, RANGE 29 WEST

CASS COUNTY, MINNESOTA

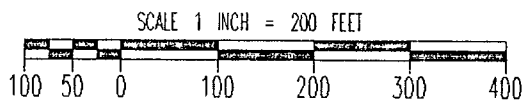
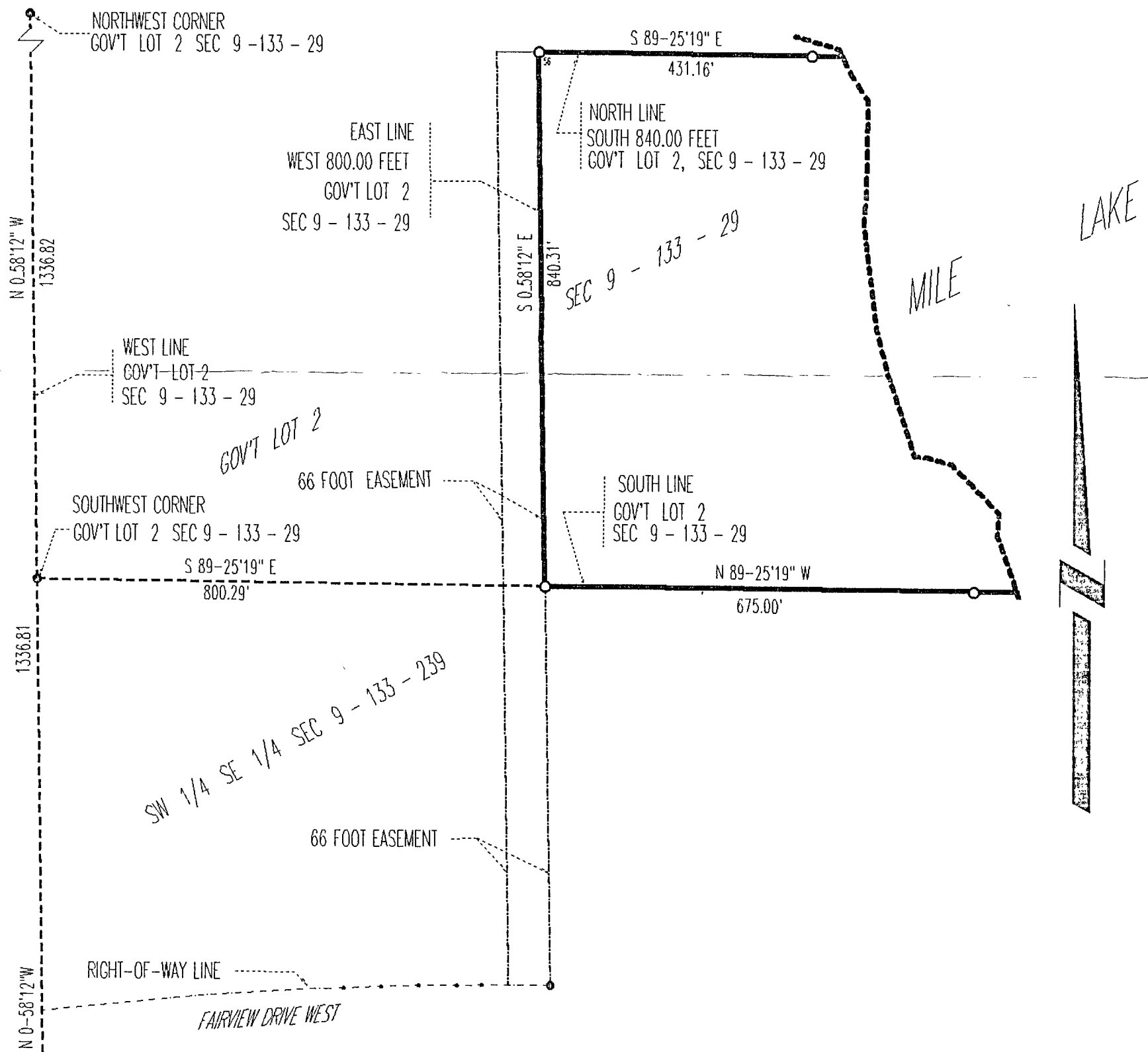

S.W. COR S.E. 1/4
SEC. 9 - 133 - 29

- DENOTES IRON MONUMENT PLACED
 - DENOTES IRON MONUMENT FOUND
- SURVEY MADE AUGUST, 1996

I hereby certify that this survey, plan, or report was prepared by me or under my direct supervision and that I am a duly Registered Land Surveyor under the laws of the State of Minnesota.

John W. Hansen
Date 12.15.97 Registration No. 14712

BEARINGS BASED ON CROW WING COUNTY COORDINATES, EAST LINE SEC. 9 - 133 - 29