

CERTIFICATE OF SURVEY

LOT 5, BLOCK 15, TINGDALE BROS' ROOSEVELT TRAILS
CASS COUNTY, MINNESOTA

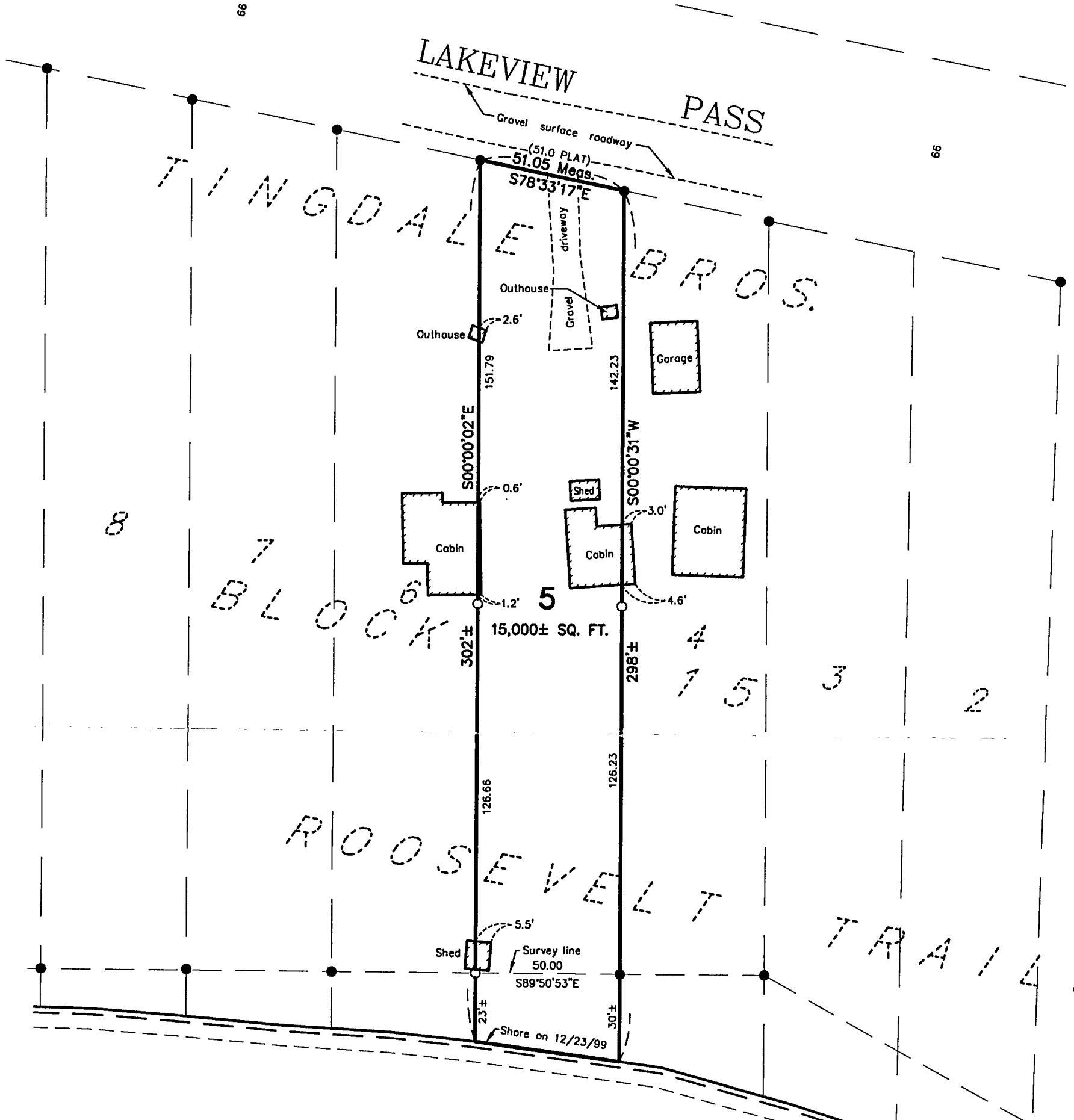

BEARINGS BASED ON ASUMED DATUM
● DENOTES IRON MONUMENT FOUND
○ DENOTES IRON MONUMENT SET

LAKE LAWRENCE

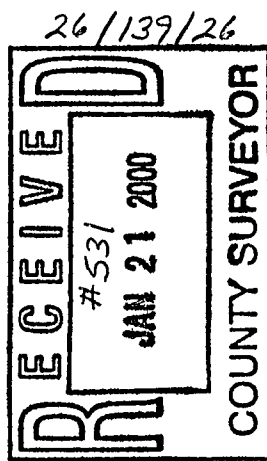

NOTE: THERE ARE NUMEROUS ENCROACHMENTS TO AND FROM THE SUBJECT PROPERTY BY THE EXISTING BUILDINGS AS SHOWN ABOVE.

**WIDSETH
SMITH
NOLTING**
ENGINEERS
ARCHITECTS

2000 Industrial Park Road
P.O. Box 2720
Baxter, MN. 56425
218-829-6117
LAND SURVEYORS
PROJECT MANAGERS

PREPARED FOR: **VACATIONLAND REALTY**

I HEREBY CERTIFY THAT THIS SURVEY, PLAN OR REPORT WAS PREPARED BY ME OR UNDER MY DIRECT SUPERVISION AND THAT I AM A DULY REGISTERED LAND SURVEYOR UNDER THE LAWS OF THE STATE OF MINNESOTA.

Jeffrey W. Miller
JEFFREY W. MILLER
REG. NO. 13336 DATE 1.7.00

DWG. NAME VACATION.DWG

WSN JOB NO. 292B372

FILE NO.