

# CERTIFICATE OF SURVEY

SW 1/4 OF THE SW 1/4 SEC. 11 AND PART OF GOV'T 4 SEC. 14,  
T 141 N., R 27 W., CASS COUNTY, MN.

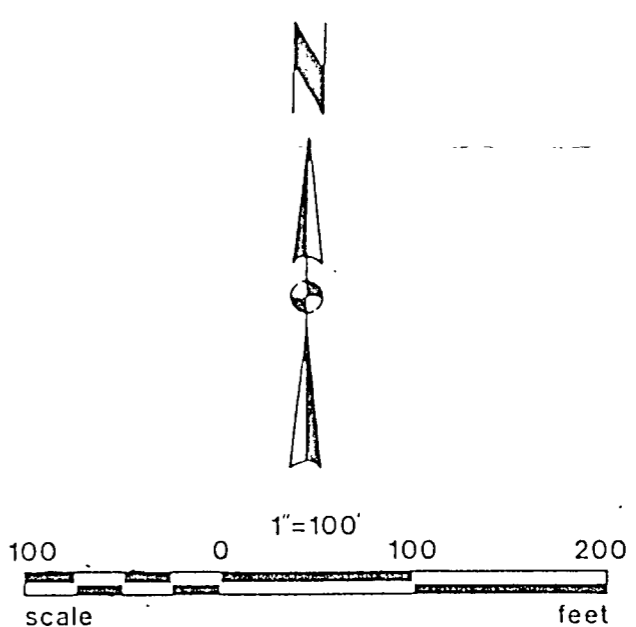
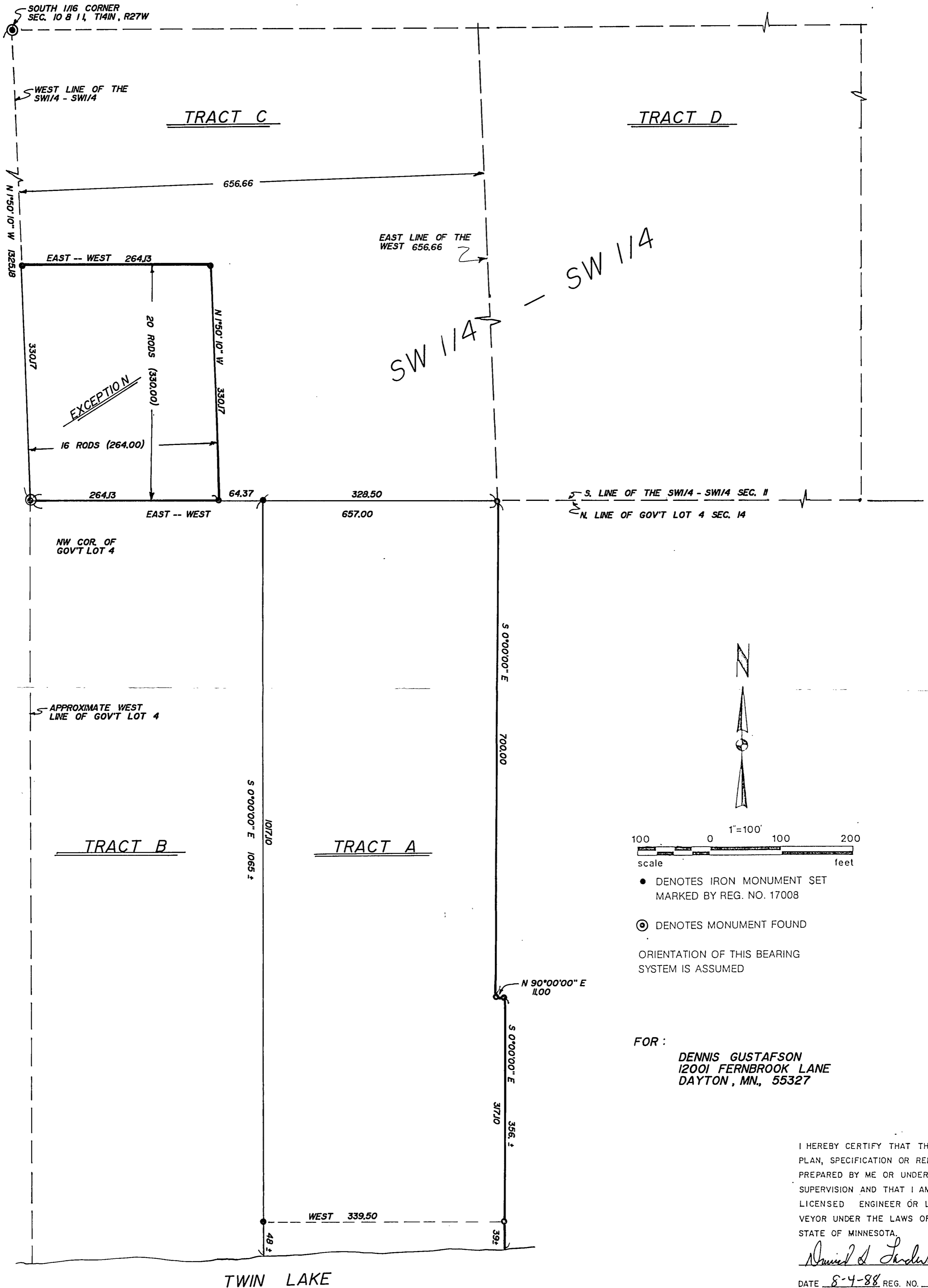

- DENOTES IRON MONUMENT SET MARKED BY REG. NO. 17008
  - ⊙ DENOTES MONUMENT FOUND
- ORIENTATION OF THIS BEARING SYSTEM IS ASSUMED

FOR:  
**DENNIS GUSTAFSON**  
12001 FERNBROOK LANE  
DAYTON, MN., 55327

I HEREBY CERTIFY THAT THIS SURVEY, PLAN, SPECIFICATION OR REPORT WAS PREPARED BY ME OR UNDER MY DIRECT SUPERVISION AND THAT I AM A DULY LICENSED ENGINEER OR LAND SURVEYOR UNDER THE LAWS OF THE STATE OF MINNESOTA.

*David J. Landecker*  
DATE 8-4-88 REG. NO. 17008

TWIN LAKE

 (218) 547-1296 <b>LANDECKER-STEVENSON &amp; ASSOCIATES, INC.</b> Engineering - Planning - Surveying BOX 292 WALKER, MINNESOTA 56484	PROJ. MGR.	DATE	REVISIONS	COMPUTER
	DSL	8-4-88		BOOK PAGE
	CHECKED BY	SCALE		FILE NO. 01288
	DSL	HORIZ. 1" = 100'		SHEET 1 of 3
DRAWN BY	VERT.			
T.F.	-			