

GOVT

LOT

GOVT

LOT

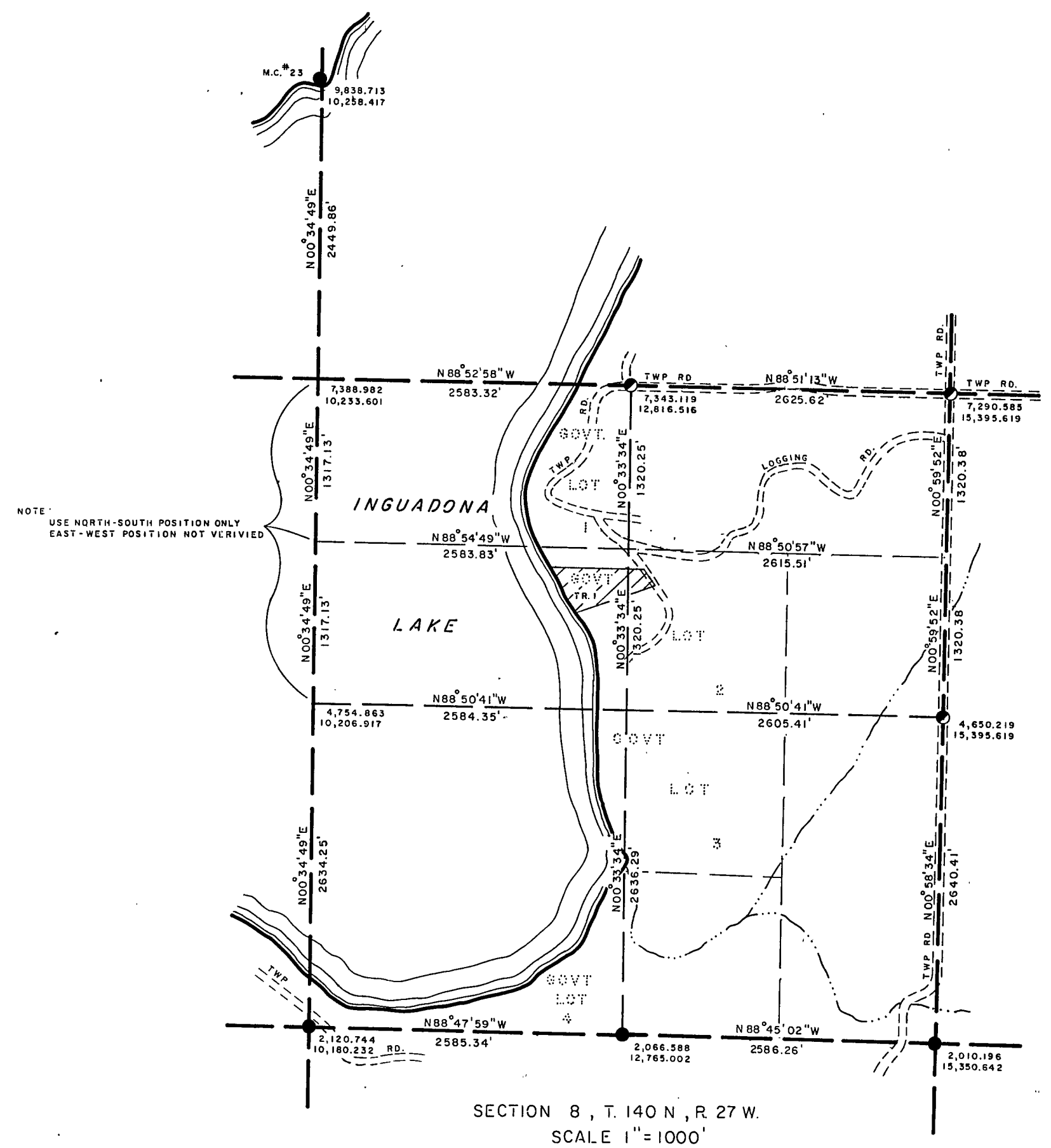
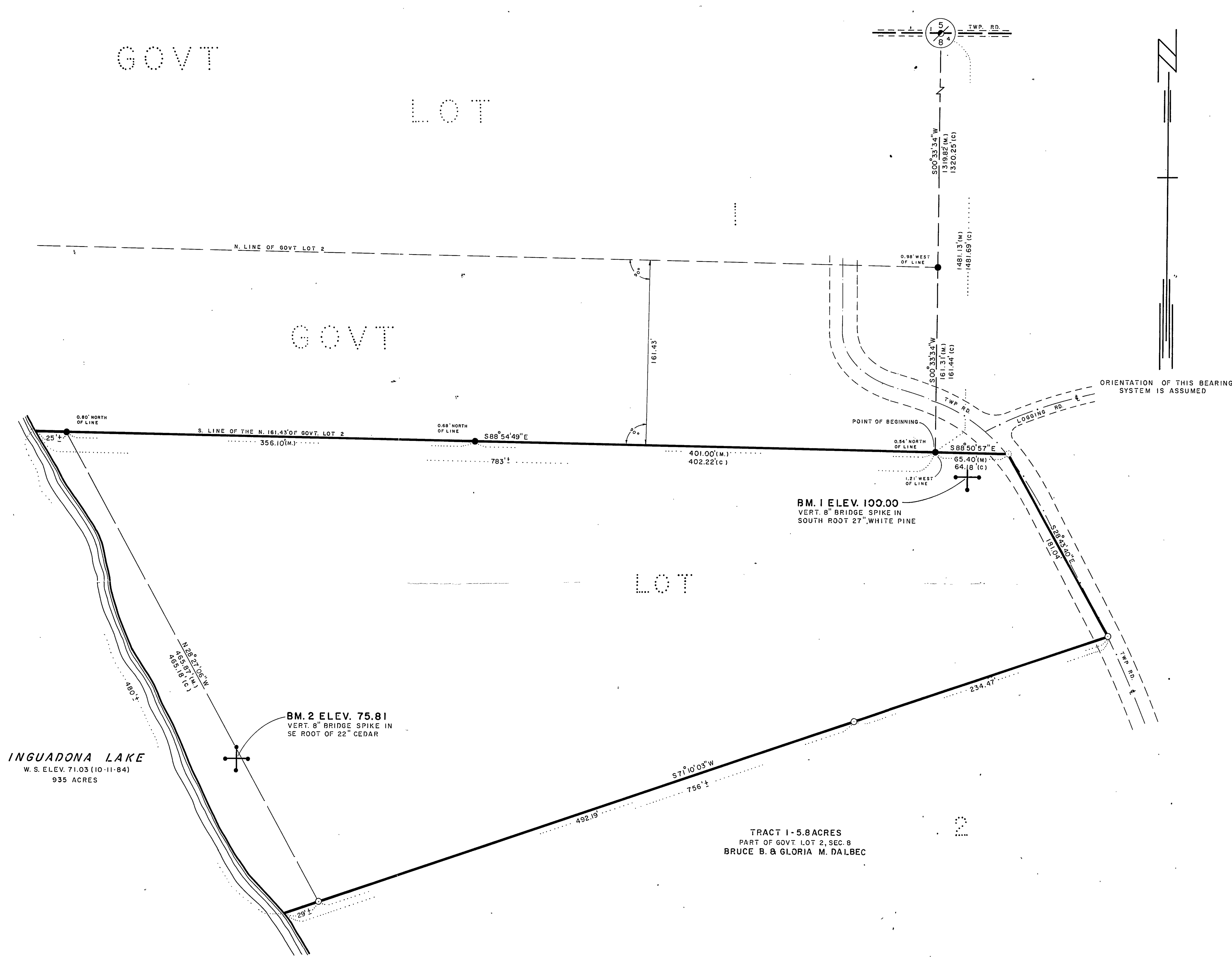

INGUADONA LAKE
 W. S. ELEV. 71.03 (10-11-84)
 935 ACRES

BM. 2 ELEV. 75.81
 VERT. 8" BRIDGE SPIKE IN
 SE ROOT OF 22" CEDAR

BM. 1 ELEV. 100.00
 VERT. 8" BRIDGE SPIKE IN
 SOUTH ROOT 27" WHITE PINE

TRACT I - 5.8 ACRES
 PART OF GOVT. LOT 2, SEC. 8
 BRUCE B. & GLORIA M. DALBEC

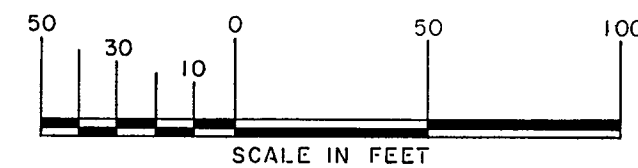

- D.N.R. PROPERTY MONUMENT SET
- IRON PIPE FOUND
- ⊙ CAST IRON MONUMENT FOUND
- ⊙ SPIKE SET
- M MEASURED
- C COMPUTED

LAND DESCRIPTION
 That part of Government Lot 2, Section 8, Township 140 North, Range 27 West, Cass County, Minnesota, described as follows:
 Commencing at the north quarter corner of said Section 8, thence on an assumed bearing of South 00 degrees 33 minutes 34 seconds West, 1481.69 feet along the north-south quarter line of said Section 8, to a point on the south line of the north 161.43 feet of said Government Lot 2 and the point of beginning;
 thence South 88 degrees 50 minutes 57 seconds East, 64.18 feet, along the south line of the north 161.43 feet of said Government Lot 2, to the center line of the township road; thence South 28 degrees 43 minutes 40 seconds East, 181.04 feet to a point on the center line of the township road; thence South 71 degrees 10 minutes 03 seconds West, 756 feet, more or less, to the water's edge of Ingadona Lake; thence northwesterly, 480 feet, more or less, along the water's edge of Ingadona Lake, to the south line of the north 161.43 feet of said Government Lot 2; thence South 88 degrees 54 minutes 49 seconds East, 783 feet, more or less, along the south line of the north 161.43 feet of said Government Lot 2 to the point of beginning.
 Including all riparian rights to the contained 5.8 acres, more or less.

JAN 10 1985

I hereby certify that this survey, plan, or report was prepared by me or under my direct supervision and that I am a duly Registered Land Surveyor under the laws of the State of Minnesota
Burt R. Emmond
 Date 1-16-85 Reg. No. 15514

No.	Date	Revision	By	Chkd.	App.

MINNESOTA DEPARTMENT OF NATURAL RESOURCES	
BUREAU OF ENGINEERING	TRAILS AND WATERWAYS UNIT
Designed 12-6-84 J.B. MACDONALD	PROPERTY MAP
Surveyed SEPT. OCT. 84 D.J. HAGQUIST	INGUADONA LAKE
Checked 12-27-84 B.W. SHEPPERD	WATER ACCESS SITE
ASSUMED	CASS COUNTY - NEAR LONGVILLE
Date 1/16/85	Sec. 8 T. 140 N. R. 27 W.
<i>John W. Emmond</i> Administrator	Dept. Code 326702 Req. L-85-6 Sheet 2
Reference Drawings	File A-1117