

CERTIFICATE OF SURVEY

LOTS 10,11,12 & THE E1/2 OF LOT 13, LAND AND ALLEN'S
FIRST ADDITION TO SYLVAN BEACH, CASS CO., MN.

RECEIVED

JAN 5 2000

JAN 5 2000

COUNTY SURVEYOR

COUNTY SURVEYOR

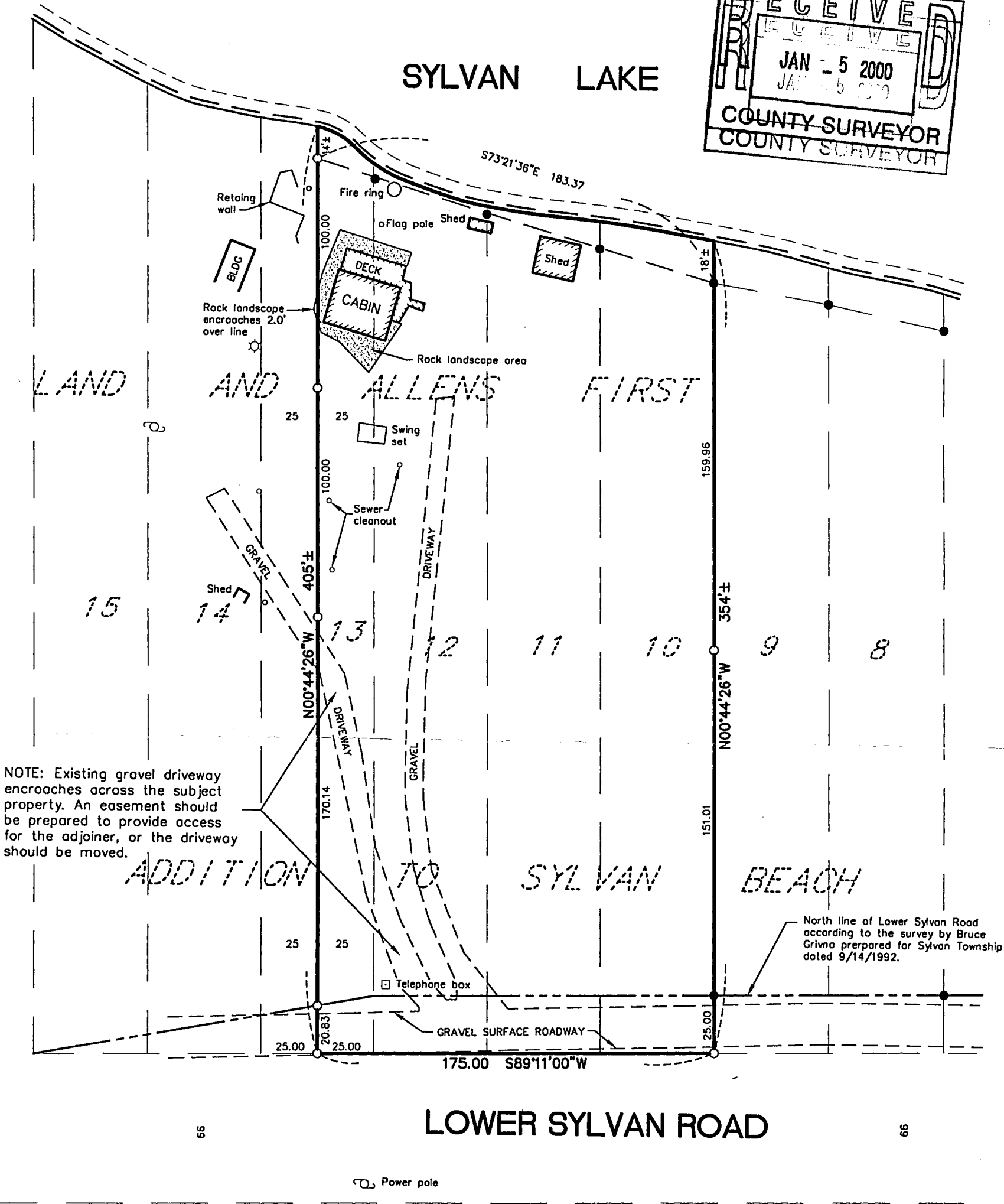

NOTE: Existing gravel driveway encroaches across the subject property. An easement should be prepared to provide access for the adjoiner, or the driveway should be moved.

RECEIVED

JAN 5 2000

505

COUNTY SURVEYOR

GL 2 11/133/30

WIDSETH SMITH NOLTING ENGINEERS ARCHITECTS LAND SURVEYORS PROJECT MANAGERS 2000 Industrial Park Road P.O. Box 2720 Baxter, MN. 56425 218-829-5117	PREPARED FOR: PAUL SCHMITT	DWG. NAME SCHMITT.DWG
	I HEREBY CERTIFY THAT THIS SURVEY, PLAN OR REPORT WAS PREPARED BY ME OR UNDER MY DIRECT SUPERVISION AND THAT I AM A DULY REGISTERED LAND SURVEYOR UNDER THE LAWS OF THE STATE OF MINNESOTA.	WSN JOB NO. 292B340
	<i>Jeffrey W. Miller</i> JEFFREY W. MILLER REG. NO. 13338 DATE 12-29-99	FILE NO.