

CERTIFICATE OF SURVEY

PARTS OF NORTHWEST QUARTER OF NORTHEAST QUARTER,
SOUTHWEST QUARTER OF NORTHEAST QUARTER,
GOVERNMENT LOTS 1 & 2, SECTION 20,
TOWNSHIP 143 NORTH, RANGE 31 WEST,
CASS COUNTY, MINNESOTA

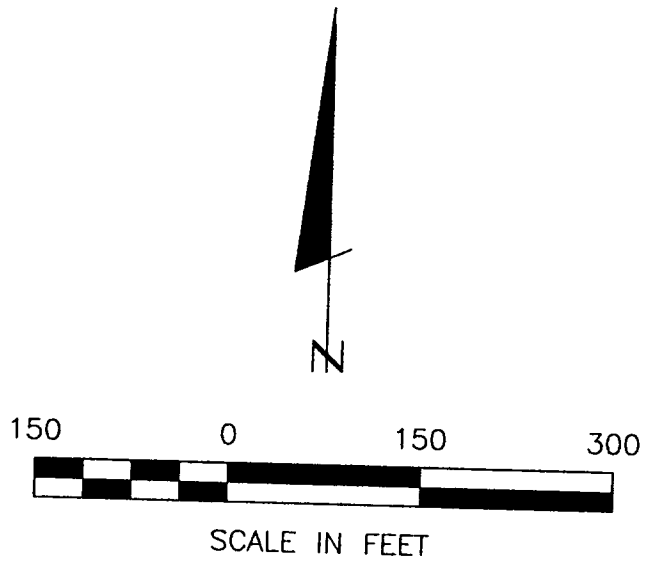

● DENOTES BRASS CAP MONUMENT FOUND

ORIENTATION OF THIS BEARING SYSTEM
IS BASED ON THE WEST LINE OF
GOVT LOT 1 TO HAVE AN ASSUMED
BEARING OF S 00° 22' 39" W.

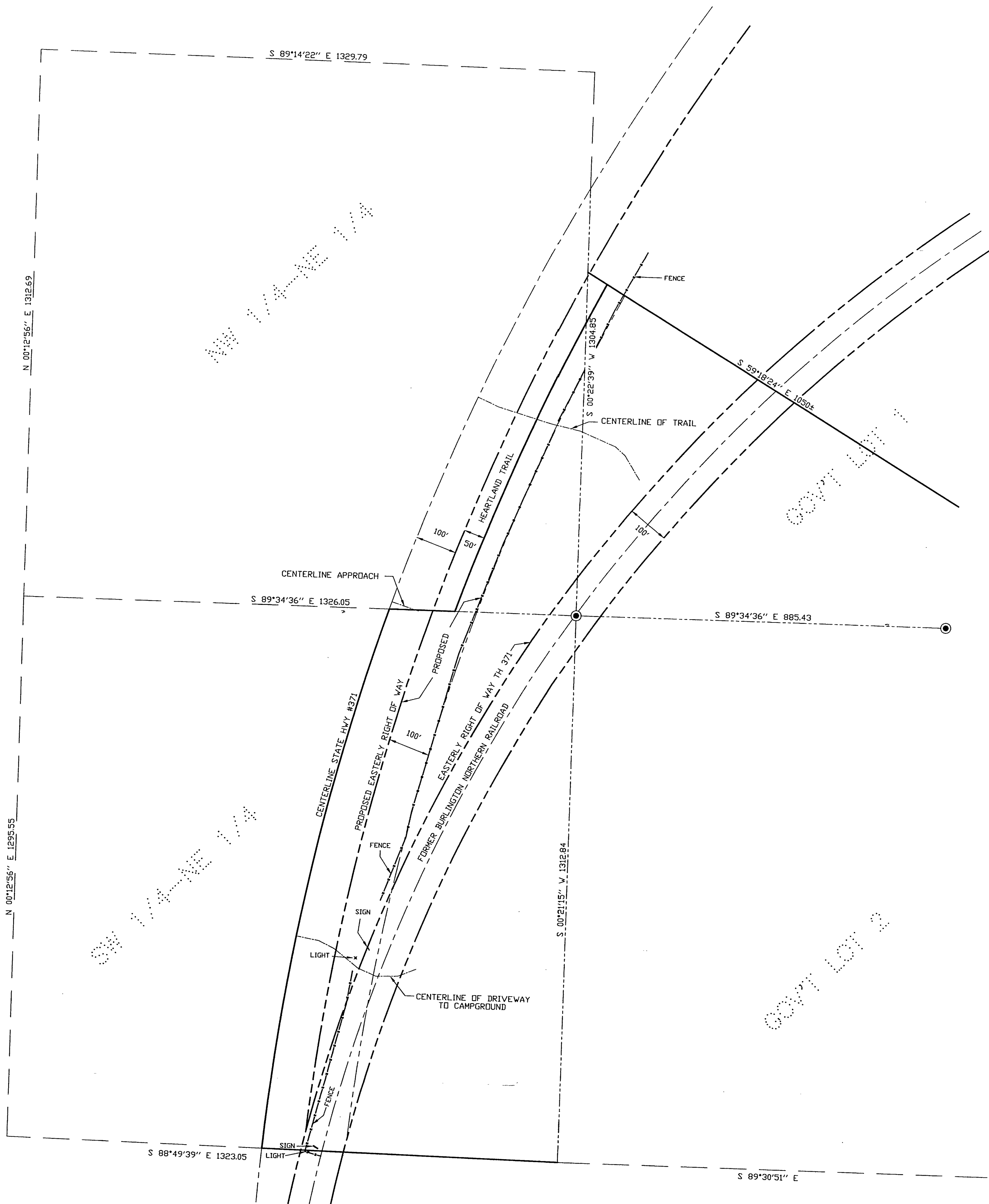

RECEIVED
#496
NOV 3 1999
S. 20/143/31
COUNTY SURVEYOR

CERTIFICATE OF SURVEY		PROJ. MGR. TLF	COMPUTER: 992139	DATE: 10/28/99	REVISIONS DESCRIPTION		I HEREBY CERTIFY THAT THIS SURVEY, PLAN, SPECIFICATION OR REPORT WAS PREPARED BY ME OR UNDER MY DIRECT SUPERVISION AND THAT I AM A DULY LICENSED ENGINEER OR LAND SURVEYOR UNDER THE LAWS OF THE STATE OF MINNESOTA. Lindy Johnson DATE 10/28/99 LIC. NO 21367
LINDY JOHNSON HCR 73, BOX 530 WALKER, MN. 56484		CHECKED BY: TLF	FIELD BOOK: BOOK 153 PG. 44	SCALE: HORZ. 1"=150'	DATE	BY	
		DRAWN BY: DRG	FILE NO: W992139	VERT. NONE			

Landecker & Associates, Inc.
Engineering - Surveying - Planning
Walker, MN 56484
Phone: 218-547-1296 Fax: 218-547-2272