

CERTIFICATE OF SURVEY

PART OF GOVERNMENT LOT 1, SECTION 14,
TOWNSHIP 143 NORTH, RANGE 30 WEST, CASS COUNTY, MINNESOTA
COUNTY

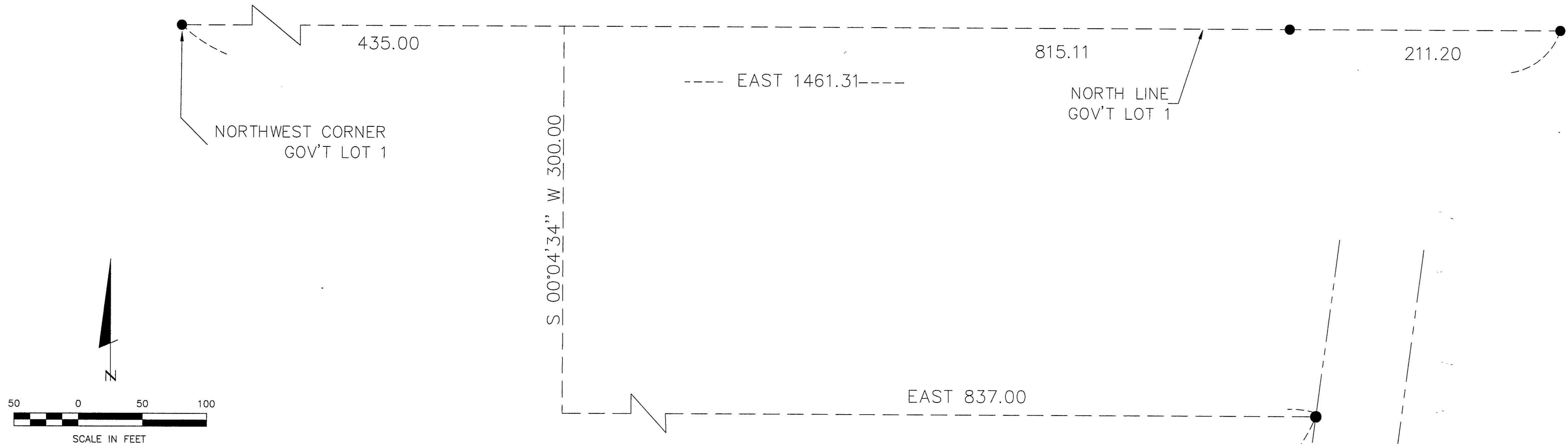

● DENOTES MONUMENT FOUND
○ DENOTES IRON MONUMENT SET
MARKED BY LICENSE NO. 21367

ORIENTATION OF THIS BEARING SYSTEM
IS BASED ON THE NORTH LINE OF
GOV'T LOT 1 TO HAVE AN ASSUMED
BEARING OF EAST-WEST.

GOV'T LOT 1

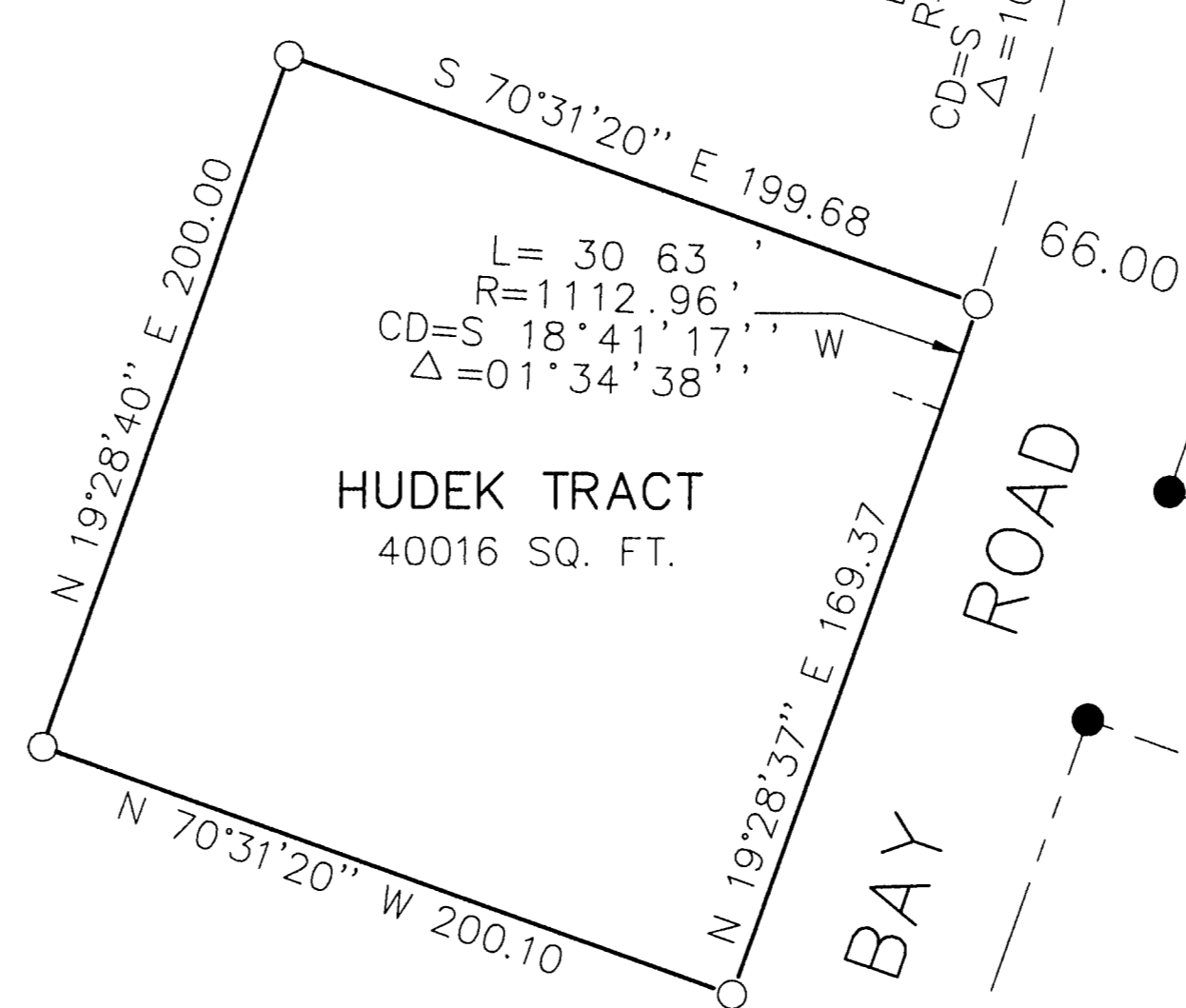

SUCKER BAY ROAD

PLATTED LAKESIDE STORED

CERTIFICATE OF SURVEY SHEET 1 of 1	PROJ. MGR. TLF CHECKED BY: TLF DRAWN BY: DRG	COMPUTER: 992150 FIELD BOOK: BOOK 152 PG. 76 FILE NO. W992150	DATE: 10/28/19 SCALE: 1"=50' DATE: 10/28/19	REVISIONS DESCRIPTION DATE	I HEREBY CERTIFY THAT THIS SURVEY PLAN, SPECIFICATION OR RECORD WAS PREPARED BY ME OR UNDER MY CLOSE PERSONAL SUPERVISION AND THAT I AM A DULY LICENSED ENGINEER OR LAND SURVEYOR UNDER THE LAWS OF THE STATE OF MINNESOTA. _____ DATE: 10/28/19 LIC. NO. 21367
--	---	--	--	----------------------------------	---

Landecker & Associates, Inc.
 Engineering - Surveying - Planning
 Walker, MN 56464
 Phone 218-547-1296 Fax 218-547-2272