

CERTIFICATE OF SURVEY

PART OF THE NORTHEAST QUARTER, SECTION
17, TOWNSHIP 141 NORTH, RANGE 28 WEST,
CASS COUNTY, MINNESOTA

FOR: *Rebecca Knittle*
P.O. Box 146
Longville, MN. 56655

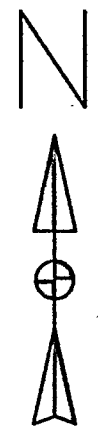

1"=100'



- DENOTES FOUND IRON MONUMENT
- DENOTES IRON MONUMENT SET MARKED BY REGISTRATION NO. 21367

ORIENTATION OF THIS BEARING SYSTEM IS BASED ON THE EAST LINE OF THE WEST HALF OF THE NORTHEAST QUARTER AND IS ASSUMED TO BEAR S 03° 27' 57" W

W 1/2 - NE 1/4

E 1/2 - NE 1/4

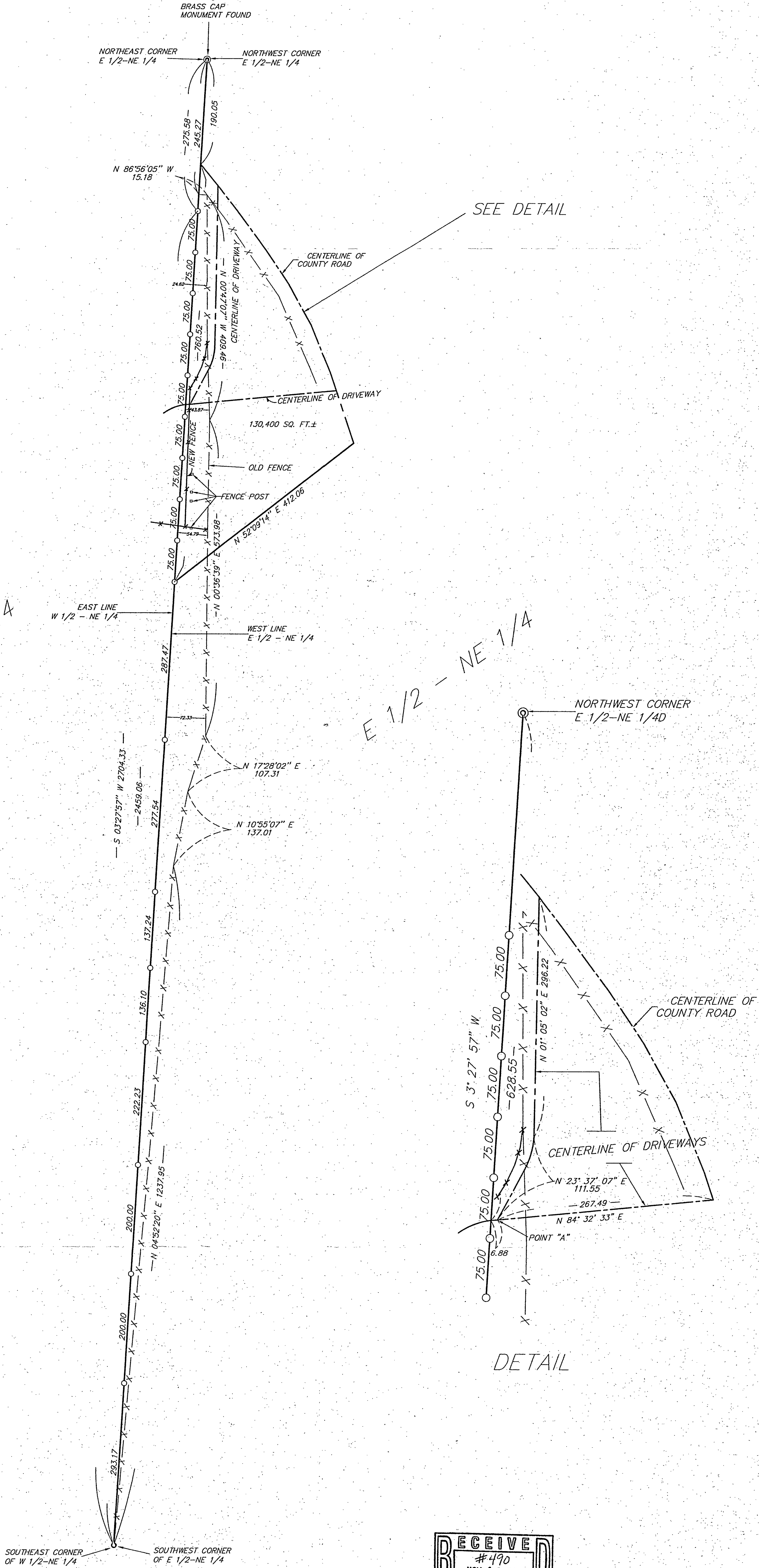

SEE DETAIL

DETAIL

SOUTHEAST CORNER OF W 1/2 - NE 1/4
SOUTHWEST CORNER OF E 1/2 - NE 1/4

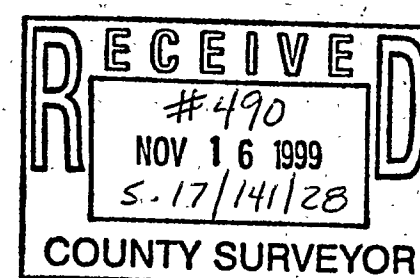

I HEREBY CERTIFY THAT THIS SURVEY, PLAN, SPECIFICATION OR REPORT WAS PREPARED BY ME OR UNDER MY DIRECT SUPERVISION AND THAT I AM A DULY LICENSED ENGINEER OR LAND SURVEYOR UNDER THE LAWS OF THE STATE OF MINNESOTA.
Comp. J. Am.
DATE 11/16/99 LIC. NO. 21367

LANDECKER & ASSOCIATES INC.
WALKER, MN. 56484
PHONE 218-547-1296
PLANNING ENGINEERING SURVEYING

PROG. NO.	DATE	REVISIONS	FENCES & DRIVEWAYS	COMPUTER
TLF	2/10/98	10/21/98	97249	
CHECKED BY	SCALE	11/10/99	DESCRIPTION	BOOK 135 PG. 55
TLF	HORIZ. 1"=100'			FILE NO. V97249
DRAWN BY	VERT. NONE			SHEET 1 OF 1