

CERTIFICATE OF SURVEY

SOUTHEAST QUARTER OF NORTHWEST QUARTER AND PART
OF GOVERNMENT LOT 5, SECTION 15,
TOWNSHIP 140 NORTH, RANGE 29 WEST,
CASS COUNTY, MINNESOTA

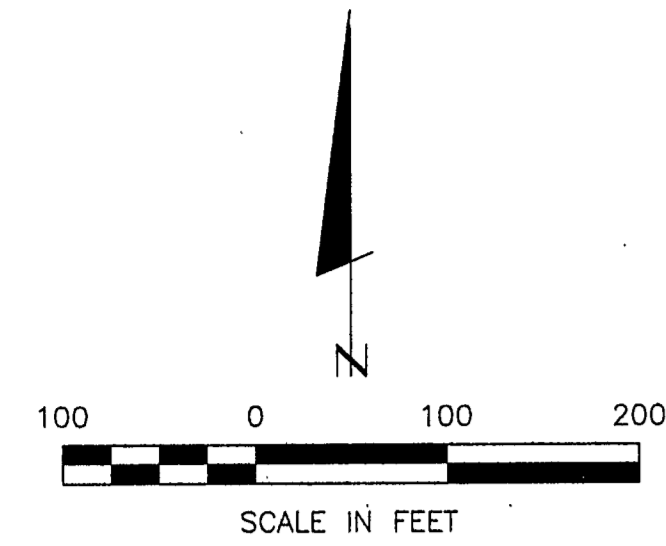

- DENOTES MONUMENT FOUND
- DENOTES IRON MONUMENT SET MARKED BY LICENSE NO. 21367
- () DENOTES RECORD VALUE
- ≡ DENOTES WETLAND

ORIENTATION OF THIS BEARING SYSTEM IS BASED ON THE WEST LINE OF SE 1/4-NW 1/4 TO HAVE AN ASSUMED BEARING OF N 1° 20' 30" E.

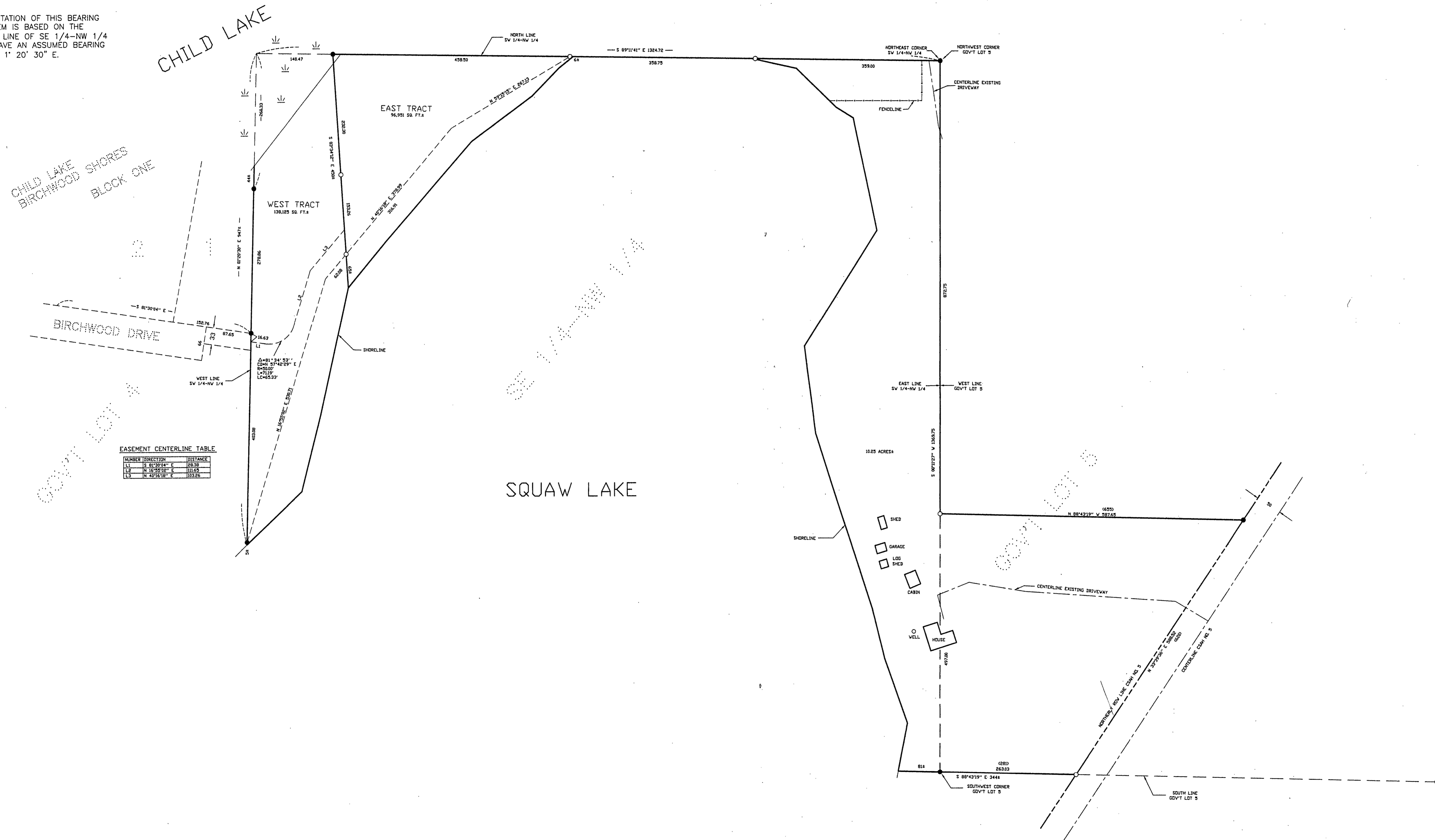

EASEMENT CENTERLINE TABLE

NUMBER	DIRECTION	DISTANCE
L1	S 81°02'04" E	178.29
L2	N 16°20'02" E	111.45
L3	N 42°26'10" E	103.26

Landecker & Associates, Inc.
Engineering - Surveying - Planning
Wadena, MN 56484
Phone: 218-547-1396 Fax: 218-547-2372

DATE: 11/11/19
LIC. NO. 21367

I HEREBY CERTIFY THAT THIS SURVEY, PLAN, SPECIFICATION OR REPORT WAS PREPARED BY ME OR UNDER MY DIRECT SUPERVISION AND I AM A LICENSED SURVEYOR UNDER THE LAWS OF THE STATE OF MINNESOTA.

BY: *[Signature]* DATE: 11/11/19

REVISIONS	DATE	DESCRIPTION

DATE: 11/11/19	SCALE: 1"=100'	HORIZ. 1"=100'	VERT. NONE
COMPUTER: 992101	FIELD BOOK: 152	BOOK 152 - PG. 39	FILE NO: W992101

PROJ. MGR. TLF	CHECKED BY: TLF	DRAWN BY: DRG
----------------	-----------------	---------------

CERTIFICATE OF SURVEY

ARLEN SWENSON
964 CTY. #5 NW
HACKENSACK, MN. 56452

1 of 1