

# CERTIFICATE OF SURVEY

PARTS OF GOVERNMENT LOT 5, SECTION 32, AND  
GOVERNMENT LOT 3, SECTION 33, TOWNSHIP 143 NORTH,  
RANGE 31 WEST, CASS COUNTY, MINNESOTA

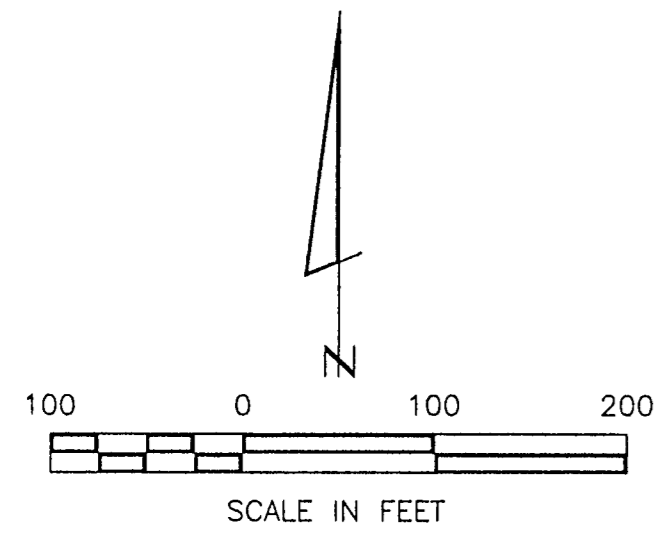

- DENOTES MONUMENT FOUND
- ⊙ DENOTES BRASS CAPPED MONUMENT FOUND
- ⊙ DENOTES IRON MONUMENT SET MARKED BY LICENSE NO. 21367
- W DENOTES WETLAND
- () DENOTES RECORD VALUE

ORIENTATION OF THE BEARING SYSTEM IS  
BASED ON THE WEST LINE OF GOV'T LOT 3  
AND ASSUMED TO BEAR NORTH-SOUTH.

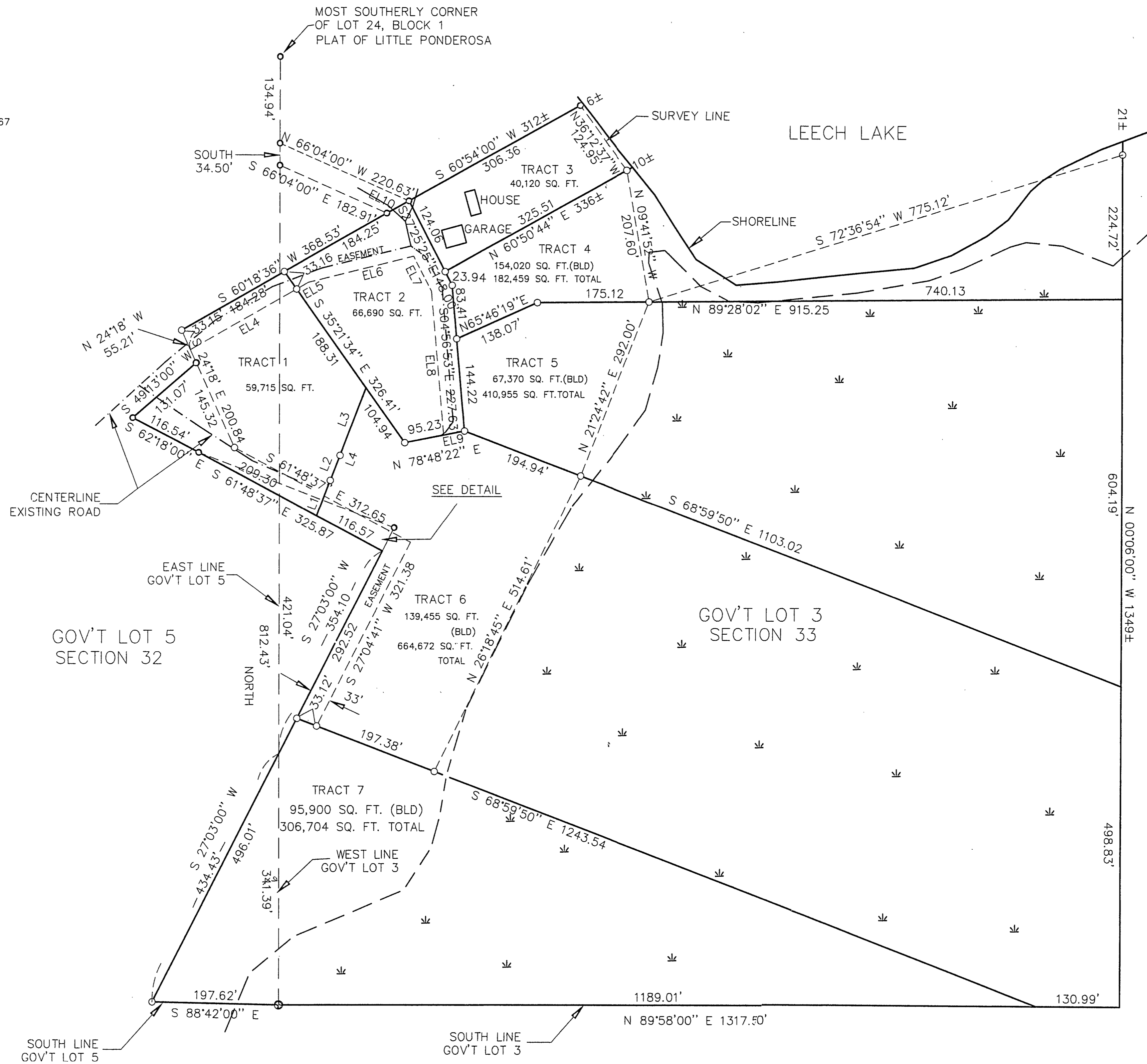
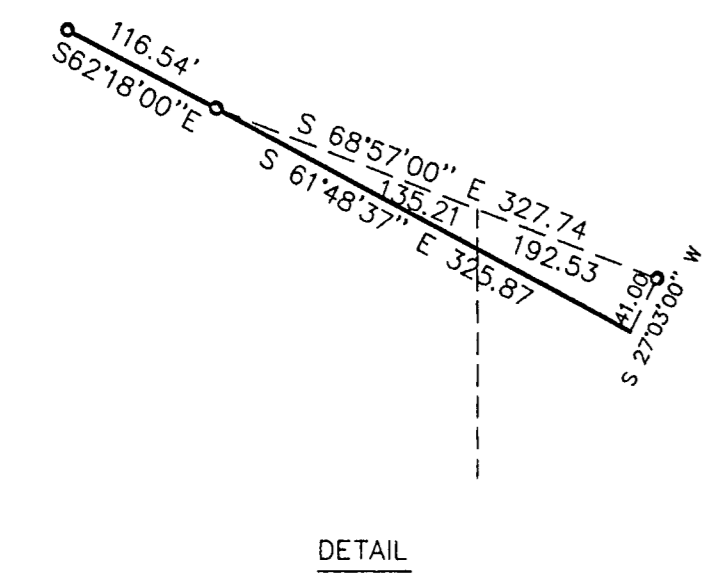

LINE/EASEMENT LINE TABLE

NUMBER	DIRECTION	DISTANCE
L1	S 21°00'10" W	59.18
L2	S 21°00'10" W	42.00
L3	N 21°00'10" E	113.05
L4	N 21°00'10" E	214.23
EL4	N 60°18'35" E	190.65
EL5	N 60°18'35" E	21.00
EL6	N 76°06'58" E	169.68
EL7	S 27°25'25" E	61.26
EL8	S 04°56'53" E	224.69
EL9	N 78°48'22" E	33.20
EL10	N 60°54'00" E	39.46

**CERTIFICATE OF SURVEY**  
 JOHN & ONA THOMPSON  
 6388 PONDEROSA DR. NW  
 WALKER, MN. 56484

PROJ. MGR. TLF  
 CHECKED BY: TLF  
 DRAWN BY: DRG

COMPUTER: 992008  
 FIELD BOOK: BOOK 147 PG. 22  
 FILE NO: W992008

DATE: 11/30/19  
 SCALE: 1"=100'  
 HORZ. VERT. NONE

REVISIONS  
 DATE DESCRIPTION

I HEREBY CERTIFY THAT THIS SURVEY, PLAN, SPECIFICATION OR REPORT WAS PREPARED BY ME OR UNDER MY DIRECT SUPERVISION AND IN ACCORDANCE WITH THE LAWS OF THE STATE OF MINNESOTA.

LAND SURVEYOR UNDER THE LAWS OF THE STATE OF MINNESOTA

LANDECKER & ASSOCIATES INC.  
 WALKER, MN 56484  
 PHONE 218-547-1296  
 PLANNING ENGINEERING SURVEYING

DATE: 11/30/19 LIC. NO. 21367

SHEET 1 OF 1