

WALLACE F. BUCKLER
 REGISTERED LAND SURVEYOR
 NORTH LAKE SHORE DRIVE, BOX 144
 CROSBY, MN 5644 (218)546-6375

PLAT OF SURVEY

IN PART OF SEC. 23, TWP. 133, RGE. 31
 CASS COUNTY, MINNESOTA

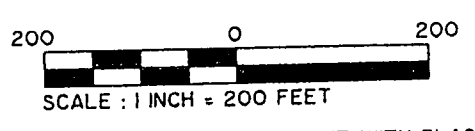
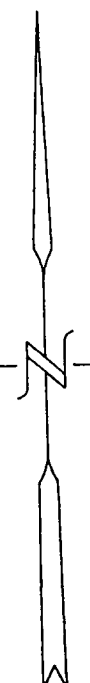
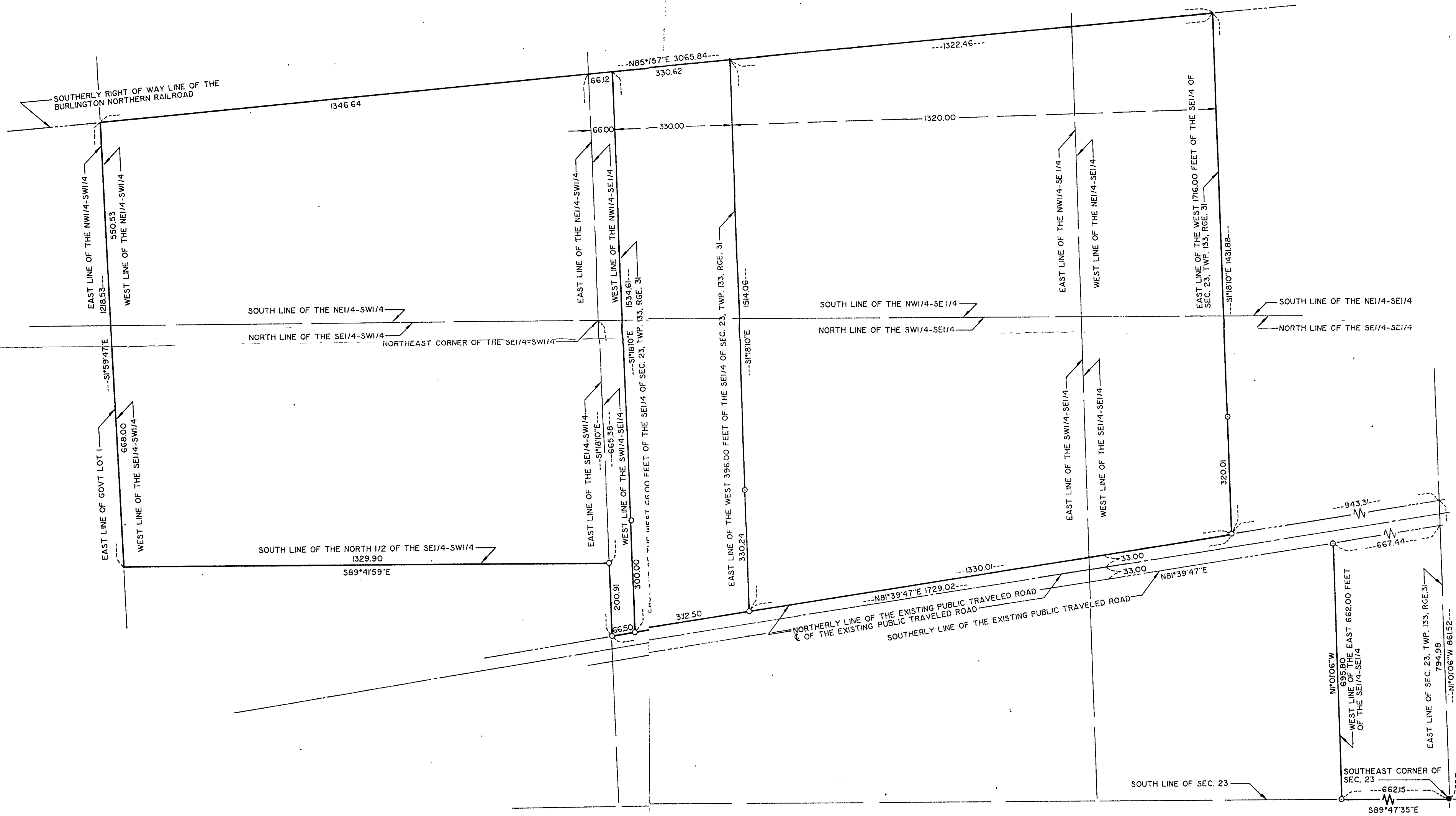

- DENOTES IRON MONUMENT WITH PLASTIC CAP MARKED RLS 9672
 - DENOTES IRON MONUMENT FOUND IN PLACE
- BEARING DATUM ASSUMED

I HEREBY CERTIFY THAT THIS SURVEY PLAN OR REPORT WAS PREPARED BY ME OR UNDER MY DIRECT SUPERVISION AND THAT I AM A DULY REGISTERED LAND SURVEYOR UNDER THE LAWS OF THE STATE OF MINNESOTA.

Wallace F. Buckler

DATE 29 July 1994 REG. NO. 9672