

CERTIFICATE OF SURVEY

PART OF THE EAST 1/2 OF THE SOUTHWEST 1/4
SECTION 13, TOWNSHIP 133 NORTH, RANGE 30 WEST
CASS COUNTY, MINNESOTA

41-213-3106

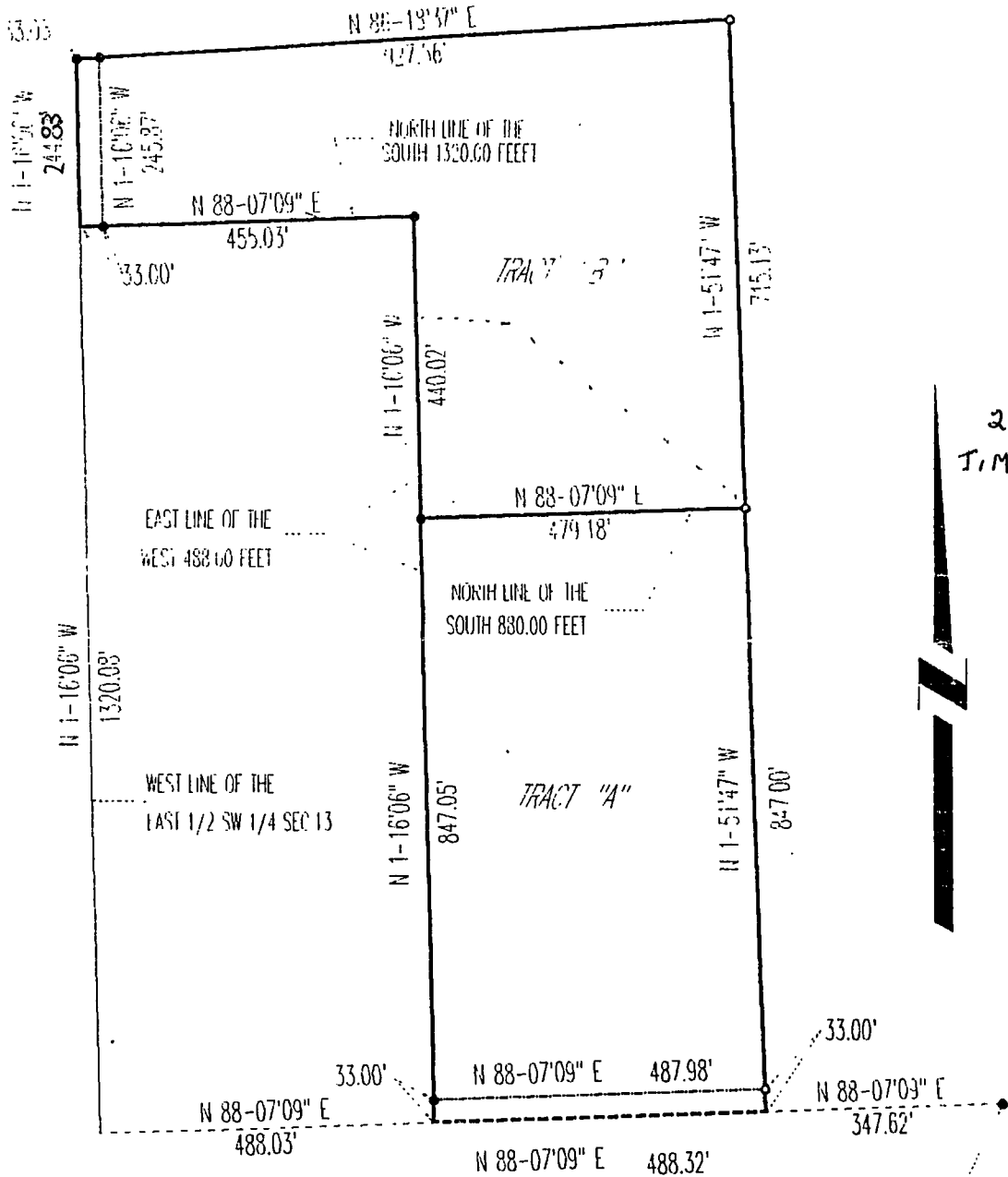

- DENOTES 1/2 INCH IRON PIPE PLACED MARKED "RLS 14712" SOUTH 1/4 CORNER SECTION 13
 - DENOTES IRON MONUMENT FOUND
- BEARINGS ASSUMED

I hereby certify that this survey, plan, or report was prepared by me or under my direct supervision and that I am a duly Registered Land Surveyor under the laws of the State of Minnesota.

John W. Hansen
Date 10-15-87 Registration No. 14712

SCALE 1 INCH = 200 FEET

