

PLAT OF SURVEY
 LOTS 50, 51 AND 52
 CARLYON'S SYLVAN PARK
 CASS COUNTY, MINN.

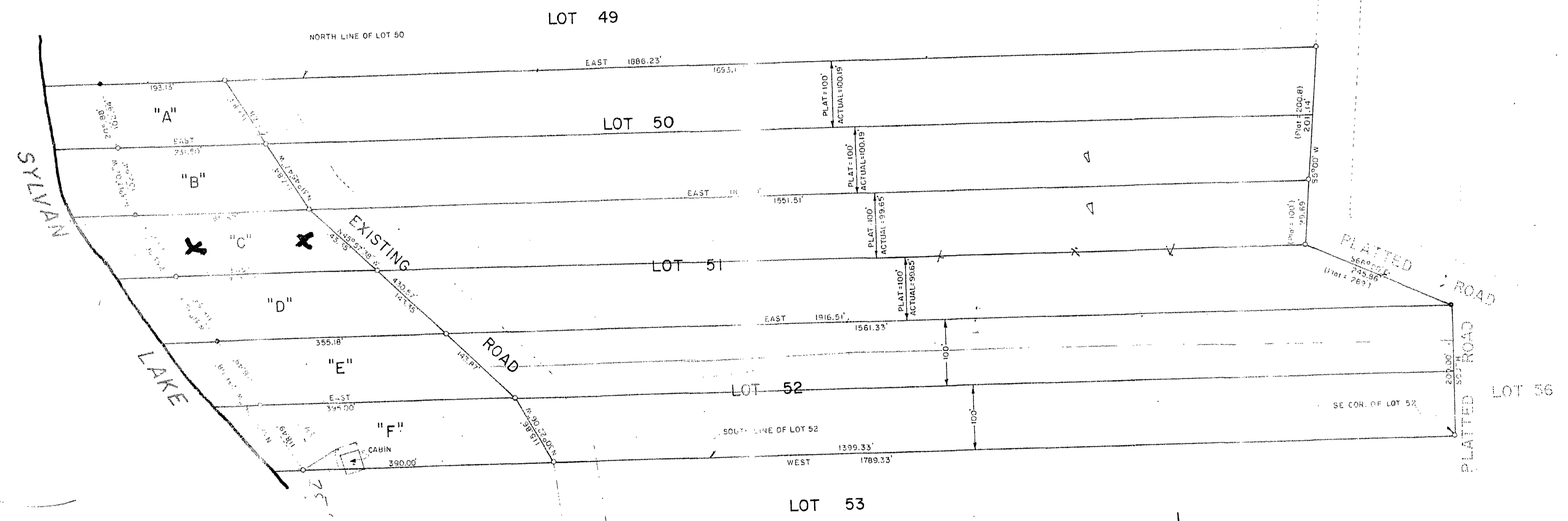

DEAN M. ANDERSON
 Reg. Prof. Engr. & Land Surveyor
 Minn. Registration No. 3091

Dean M. Anderson
 13 Sept 1974 3091

- BEARS IS ASSUMED
- SCALE 1" = 100'
- = IRON NAIL IN PLACE
- = IRON PIPE WITH PLASTIC CAP STAMPED R.L.S. 3091