

CERTIFICATE OF SURVEY

PARTS OF GOVERNMENT LOTS 3 AND 5, SECTION 4, TOWNSHIP 141 NORTH,
RANGE 31 WEST, CASS COUNTY, MINNESOTA

FOR: LEISURETIME LAND COMPANY
ROUTE 2, BOX 39
LAPORTE, MN. 56461

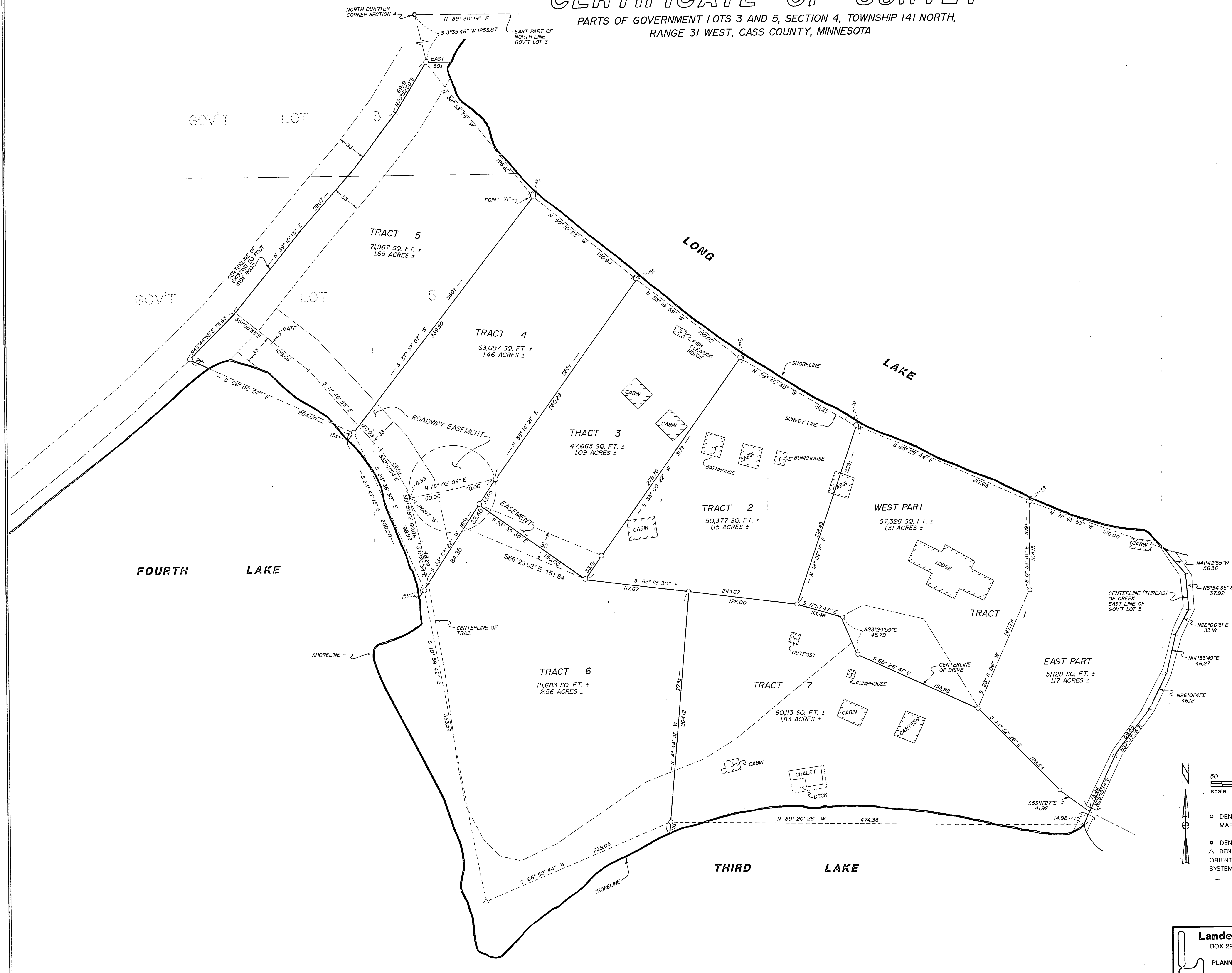

NOTE: SEE SEPARATE SHEETS IN FILE FOR DESCRIPTIONS OF TRACTS 1-7 AND ROADWAY EASEMENT DESCRIPTION.

SCALE 1" = 50'

50 0 50 100
feet

- DENOTES IRON MONUMENT SET MARKED BY REG. NO. 21367
- DENOTES MONUMENT FOUND
- △ DENOTES 3/8" REROD

ORIENTATION OF THIS BEARING SYSTEM IS ASSUMED

6L#35 4/14/31
RECEIVED
MAR 30 2000
#428
COUNTY SURVEYOR

I HEREBY CERTIFY THAT THIS SURVEY, PLAN, SPECIFICATION OR REPORT WAS PREPARED BY ME OR UNDER MY DIRECT SUPERVISION AND THAT I AM A DULY LICENSED ENGINEER OR LAND SURVEYOR UNDER THE LAWS OF THE STATE OF MINNESOTA.

Lucy A. Brown
DATE 12/2/94 LIC. NO. 21367

Landecker & Assoc., Inc. BOX 292, WALKER, MINNESOTA 56484 (218) 547-1296	PROJ. MGR.	DATE	REVISIONS	COMPUTER
	TLF	12/2/94	3/21/00 Lot 3 etc.	00492-1
	CHECKED BY	SCALE		BOOK 114 pg. 76
	PLANNING	1" = 50'		W00492-1
ENGINEERING			FILE NO.	
SURVEYING			SHEET 2 OF 2	