

REGISTERED LAND SURVEY NO. 3

CASS COUNTY, MINNESOTA

2636

1125

5 1125

28 day of Nov 1972

Bertha Hendricks
Register of Titles

Book of Plates # 45

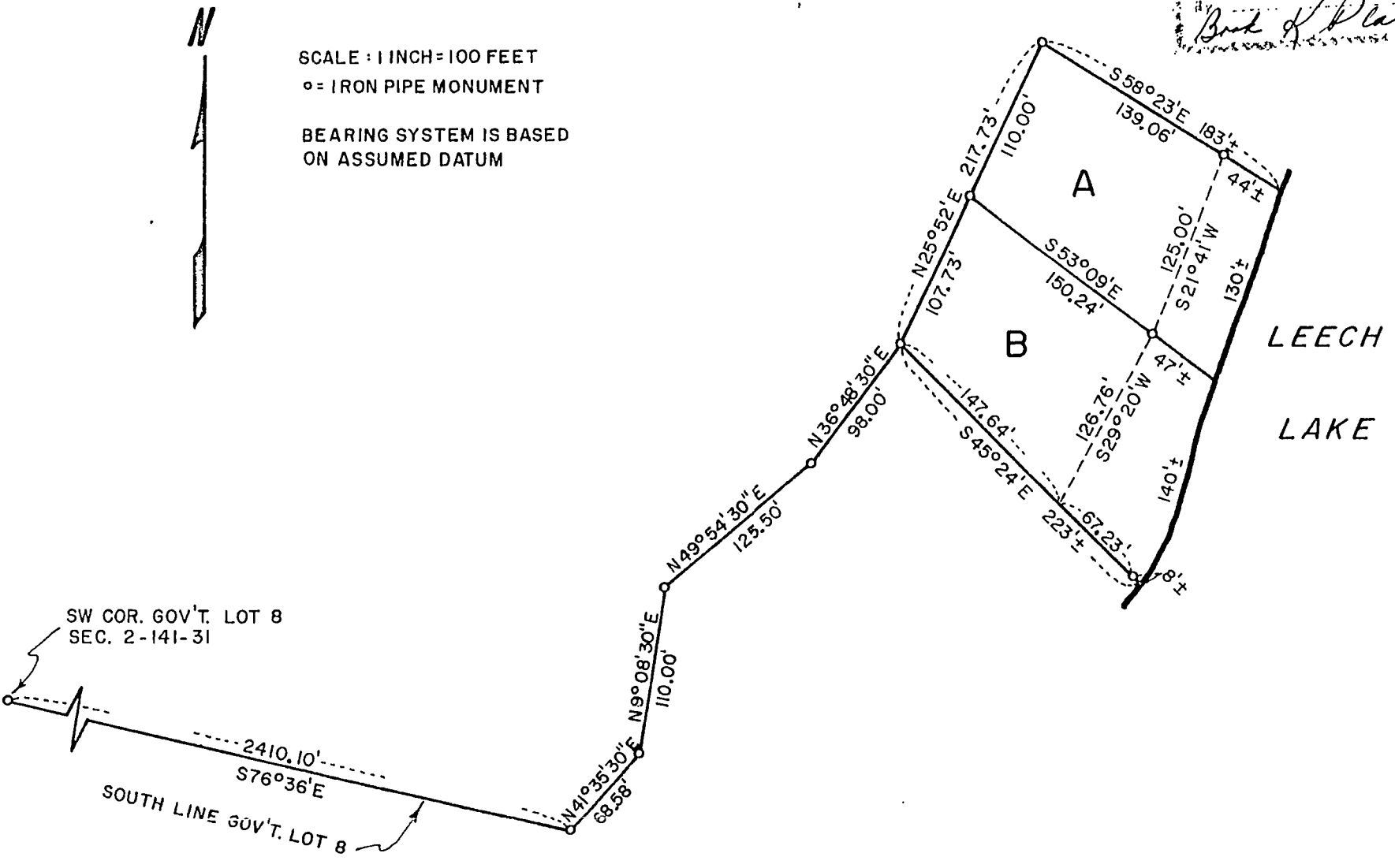

I hereby certify that in accordance with the provisions of Chapter 508, Minnesota Statutes of 1949, as amended, I have surveyed the following described tract of land in Cass County, Minnesota, to wit: That part of Government Lot 8, Section 2, Township 141 North, Range 31 West, described as follows: Commencing at the southwest corner of said Lot 8; thence south 76 degrees 36 minutes east 2410.10 feet along the south line of said Lot 8 to an iron pipe monument; thence north 41 degrees 35 minutes 30 seconds east 68.58 feet; thence north 09 degrees 08 minutes 30 seconds east 110.00 feet; thence north 49 degrees 54 minutes 30 seconds east 125.50 feet; thence north 36 degrees 48 minutes 30 seconds east 98.00 feet to the point of beginning of the tract to be described; thence north 25 degrees 52 minutes east 217.73 feet; thence south 58 degrees 23 minutes east 183 feet, more or less, to the shore of Leech Lake; thence southwesterly 270 feet, more or less, along said shore to the point on said shore which is south 45 degrees 24 minutes east from the point of beginning; thence north 45 degrees 24 minutes west 223 feet, more or less, to the point of beginning. Subject to right of overflow and other reservations of record, if any. That the survey shown hereon is a correct delineation of said survey as surveyed by me this 26th day of October, 1972.

R. F. Schneider
R. F. Schneider, Registered Land Surveyor
Minnesota Registration Number 5740

This Registered Land Survey was approved by the Board of Commissioners for Cass County, Minnesota, this 7th day of November, 1972.

Albin B. Carlson
Auditor

Raymond F. Peterson
Chairman of the Board