

CERTIFICATE OF SURVEY

PART OF THE NORTHWEST QUARTER OF THE NORTHEAST QUARTER,
SECTION 9, TOWNSHIP 141 NORTH, RANGE 31 WEST, CASS COUNTY,
MINNESOTA

FOR: LON SIMPSON
P.O. BOX 71
NEVIS, MN. 56467

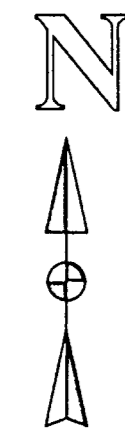

1"=100'

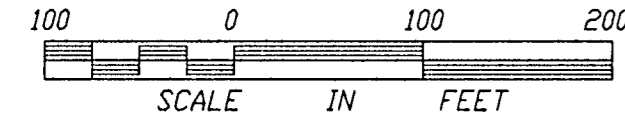

- DENOTES FOUND IRON MONUMENT
- DENOTES IRON MONUMENT SET MARKED BY REGISTRATION NO. 21367
- * DENOTES WETLAND

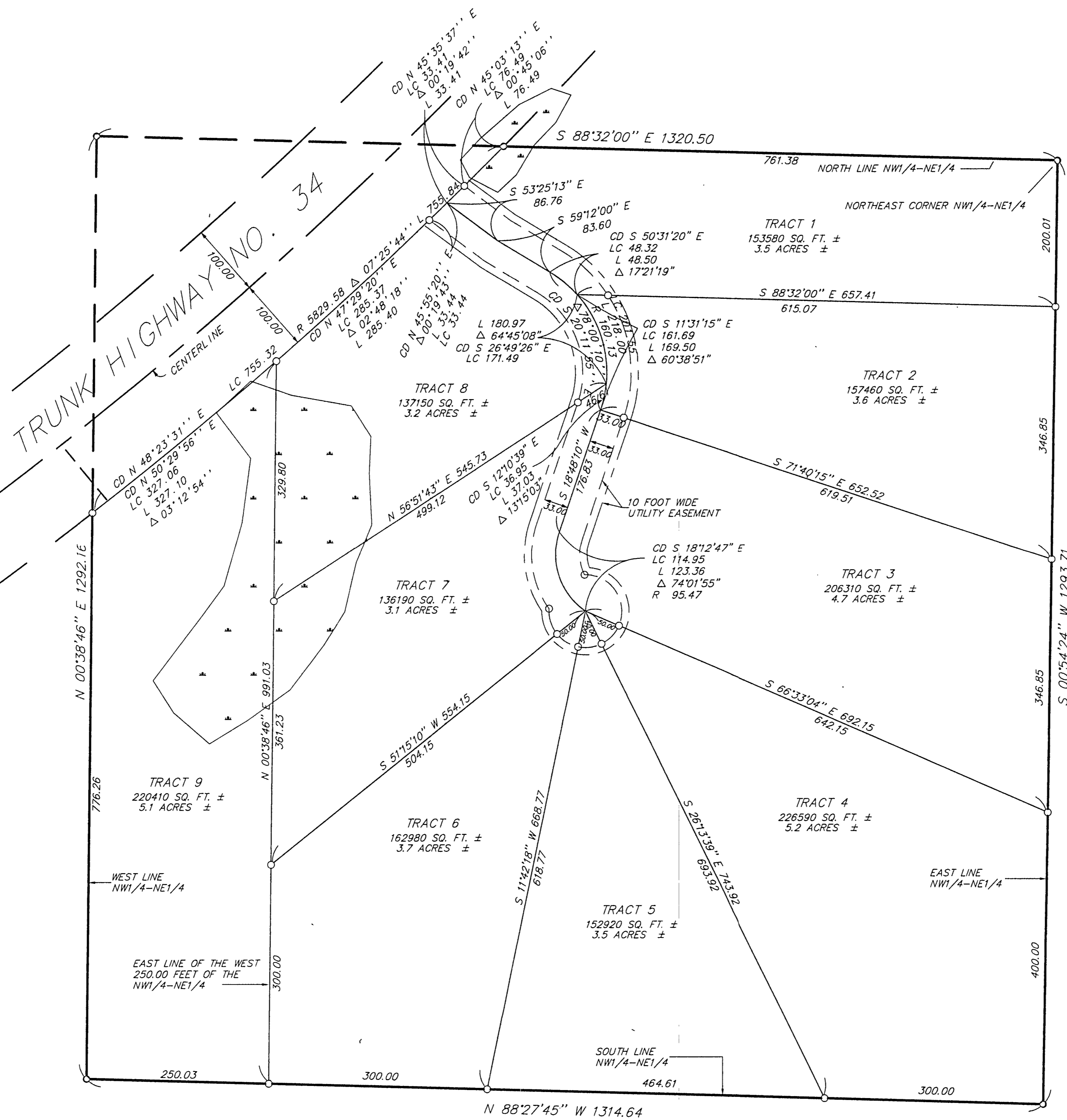

I HEREBY CERTIFY THAT THIS SURVEY, PLAN, SPECIFICATION OR REPORT WAS PREPARED BY ME OR UNDER MY DIRECT SUPERVISION AND THAT I AM A DULY LICENSED ENGINEER OR LAND SURVEYOR UNDER THE LAWS OF THE STATE OF MINNESOTA.
[Signature]
DATE 4/29/97 LIC. NO. 21367

LANDECKER & ASSOCIATES INC.		PROG. MGR. TLF	DATE 4/29/97	REVISIONS 4/29/98 label lines	COMPUTER 97201
WALKER, MN. 56484		CHECKED BY [Signature]	SCALE		BOOK 131 PG 18
PHONE 218-547-1296		DRAWN BY [Signature]	HORIZ. 1"=100'		FILE NO. W97201
PLANNING ENGINEERING SURVEYING		MRS	VERT. NONE		SHEET 1 OF 1

9-141-31