

W. J. SPAIN Jr. Registered Land Surveyor - Hackensack, Minnesota
PLAT OF SURVEY

PART OF GOVT. LOT 7, SEC. 11,
 T.141 N., R.31 W., CASS COUNTY, MINN.
 LYING EASTERLY OF THE ROAD TO
 CHRISTMAS POINT.

11-41-31

SCALE: 1" = 100 feet

- DENOTES IRON MONUMENT FOUND IN PLACE
- ⊗ DENOTES IRON MONUMENT SET THIS SURVEY

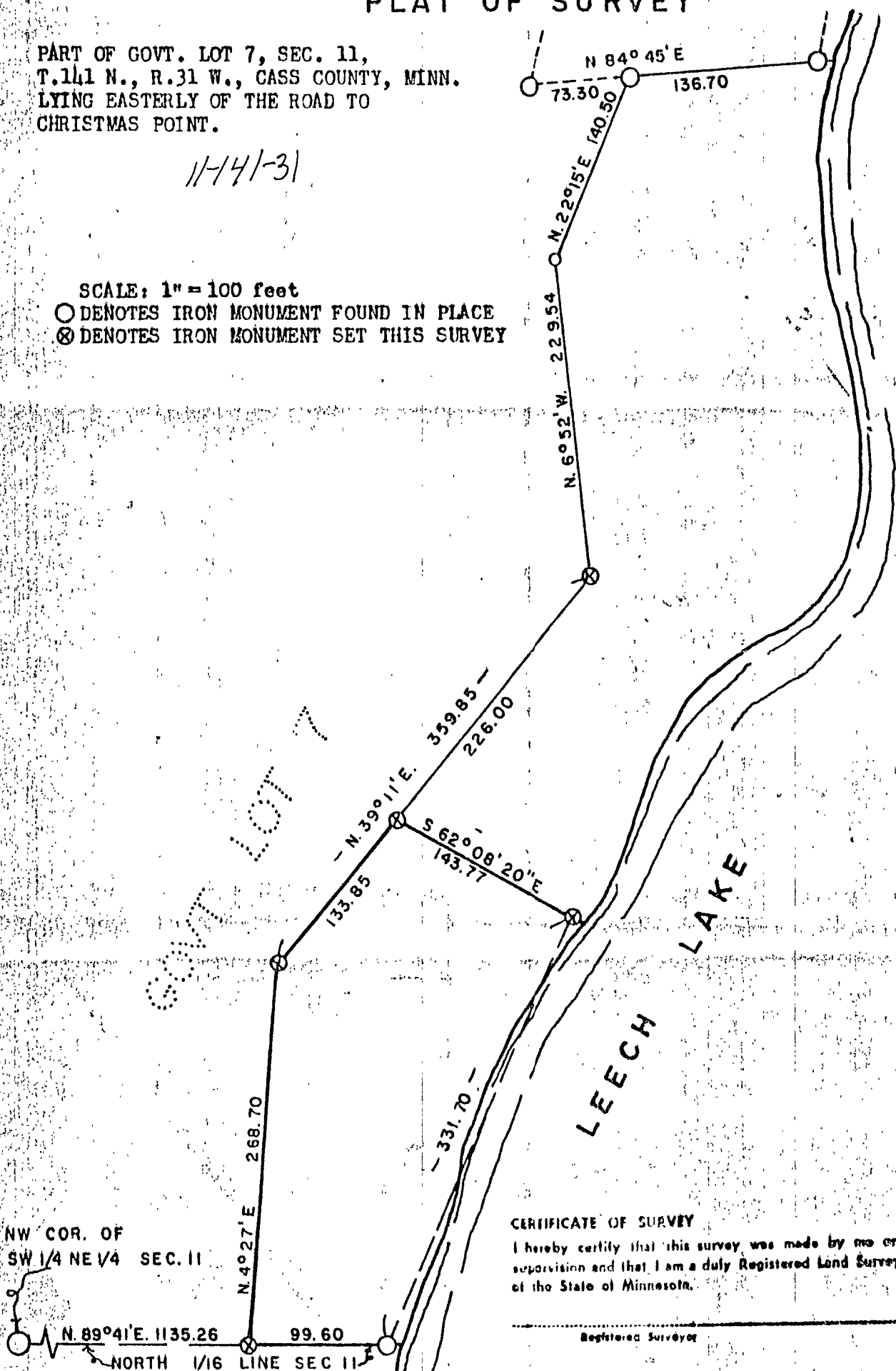

NW COR. OF
 SW 1/4 NE 1/4 SEC. 11

N. 89° 04' E. 1135.26
 99.60
 NORTH 1/16 LINE SEC 11

CERTIFICATE OF SURVEY

I hereby certify that this survey was made by me or under my direct supervision and that I am a duly Registered Land Surveyor under the laws of the State of Minnesota.

Registered Surveyor

Reg. No.