

CERTIFICATE OF SURVEY

PART OF SEC. 8, T. 142 N., R. 31 W.

Shingobee

LEECH
LAKE

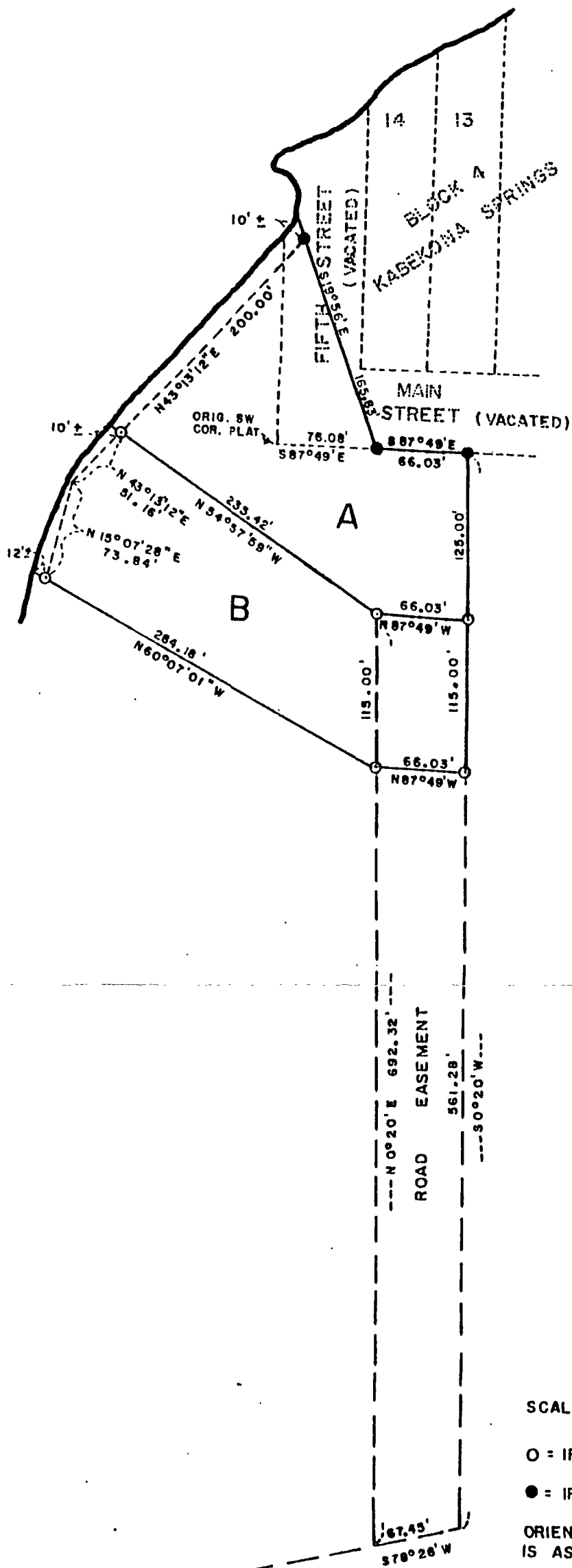

REVISED JULY 18, 1983 TO SHOW TRACT B

Gary H. Stevenson

I hereby certify that this survey, plan, or report was prepared by me or under my direct supervision and that I am a duly Registered Land Surveyor under the laws of the State of Minnesota.

Gary H. Stevenson
Date July 9, 1982 Reg. No. 12684

PROJECT FILE	PROJECT NO.
PART OF SEC. 8, T. 142 N., R. 31 W.	437
PROJECT	DATE
KENNETH P. SCHMIDT	DRAWN BY
	CHECKED BY
	DRAWING NO.
GARY STEVENSON & ASSOCIATES, INC. Land Surveying & Consulting Engineering WALKER, MINNESOTA 56484 (218) 547-1296	1 OF 1 SHEETS

CERTIFICATE OF SURVEY

PART OF SEC. 8, T. 142 N., R. 31 W.

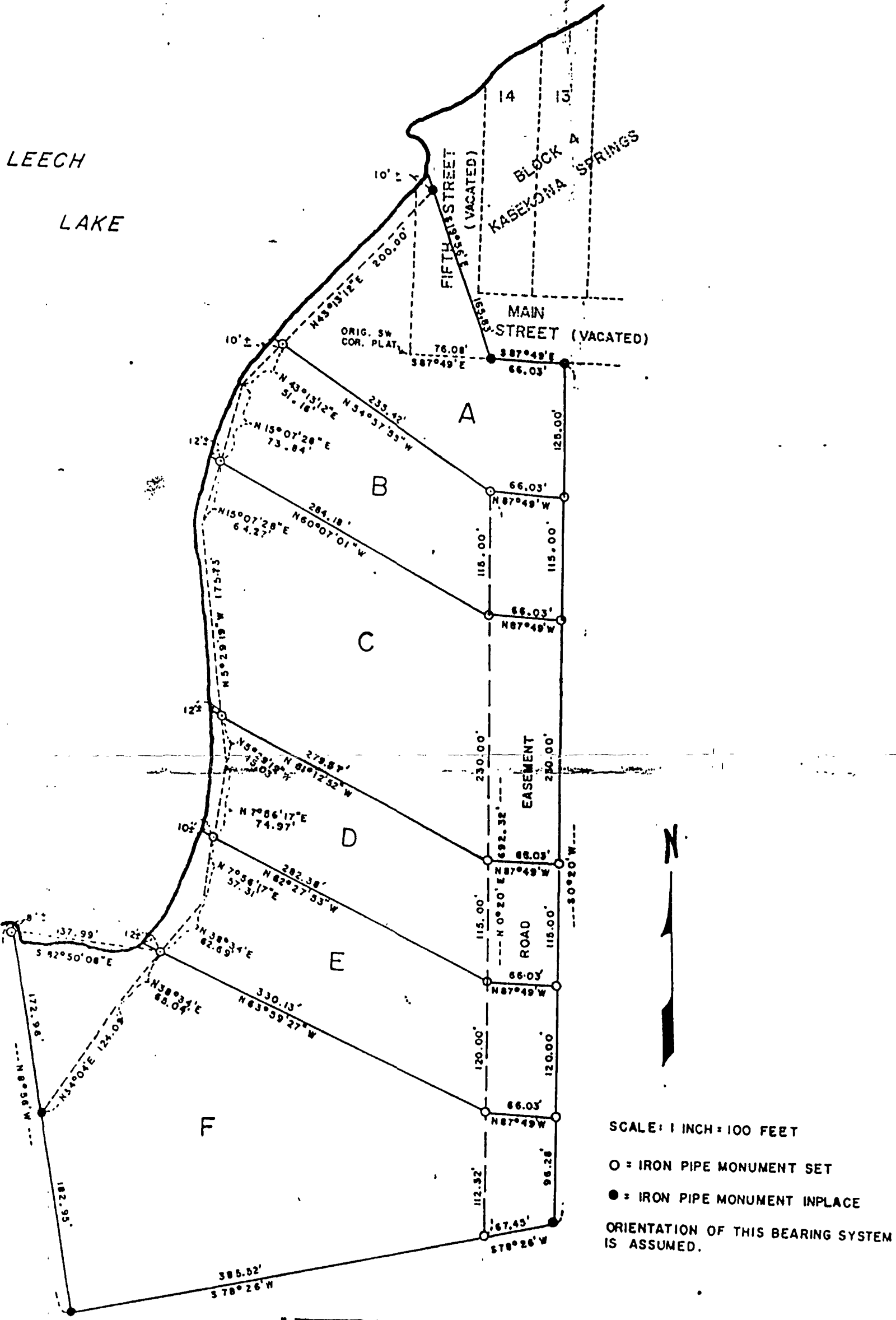

REVISED JULY 18, 1983 TO SHOW TRACT B

[Signature]

REVISED AUG 13, 1985 TO SHOW TRACT C

REVISED NOV. 4, 1985 TO SHOW TRACTS D, E & F

[Signature]
 July 9, 1984 12684

<p><small>SHEET TITLE</small></p> <p style="text-align: center;">PART OF SEC. 8, T. 142 N., R. 31 W.</p> <p><small>PROJECT</small></p> <p style="text-align: center;">KENNETH P. SCHMIDT</p> <p style="text-align: center;">GARY STEVENSON & ASSOCIATES, INC. Land Surveying & Consulting Engineering WALKER, MINNESOTA 56484 (218) 547-1296</p>	<p><small>PROJECT NO</small></p> <p style="text-align: right;">437</p> <p><small>SCALE</small></p> <p style="text-align: right;">437</p> <p><small>DATE</small></p> <p><small>DRAWN BY</small></p> <p><small>CHECKED BY</small></p> <p><small>DRAWING NO</small></p> <p style="text-align: right;">1 OF 1 SHEETS</p>
--	--