

# PLAT OF SURVEY

THE NE1/4-SE1/4, AND PART OF THE SE1/4-SE1/4,  
SEC. 19, T. 133 N., R. 29 W.,  
CASS COUNTY, MN.

11/15/29 P. 2022

322

DEAN M. ANDERSON  
Reg. Prof. Engr. & Land Surveyor  
Minn. Registration No. 3091

I HEREBY CERTIFY THAT THIS SURVEY PLAN OR REPORT WAS  
PREPARED BY ME OR UNDER MY DIRECT SUPERVISION AND THAT I  
AM A DULY REGISTERED PROFESSIONAL ENGINEER AND LAND  
SURVEYOR UNDER THE LAWS OF THE STATE OF MINN.  
*Dean M. Anderson*  
18 May, 1978 REG. NO. 3091

SCALE: 1" = 100'  
● = IRON MONUMENT FOUND IN PLACE  
○ = IRON PIPE MONUMENT WITH PLASTIC  
CAP STAMPED R.L.S. 3091  
BEARINGS ASSUMED

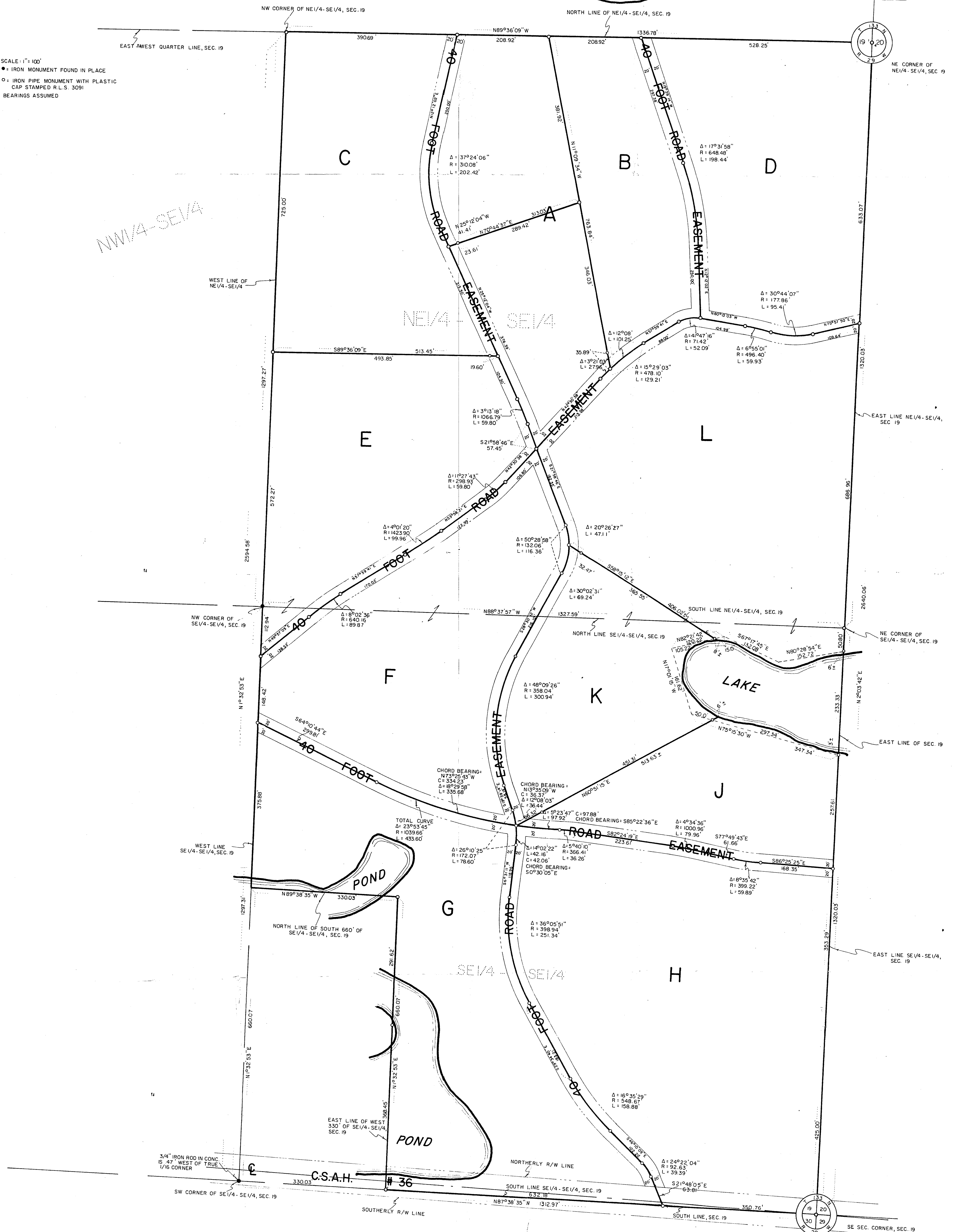

NW1/4-SE1/4

NE1/4-SE1/4

POND

POND

LAKE

C.S.A.H. #36

SOUTHERLY R/W LINE

NORTHERLY R/W LINE

SE SEC. CORNER, SEC. 19