

CERTIFICATE OF SURVEY

WEST LINE OF SOUTHWEST QUARTER, SECTION 23,
TOWNSHIP 141 NORTH, RANGE 31 WEST,
CASS COUNTY, MINNESOTA

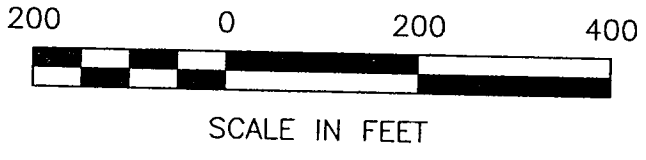

- DENOTES CASS COUNTY MONUMENT FOUND
- DENOTES IRON MONUMENT SET MARKED BY LICENSE NO. 21367
- ≡ DENOTES WETLAND
- DENOTES LATH

ORIENTATION OF THIS BEARING SYSTEM IS BASED ON THE WEST LINE OF SECTION 23 TO HAVE AN ASSUMED BEARING OF NORTH-SOUTH.

POSITION FOR NORTHWEST CORNER SECTION 23, AS ESTABLISHED AT OBLITERATED POSITION

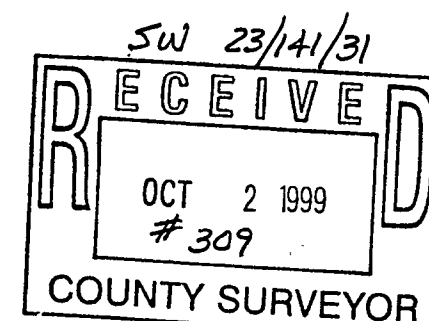
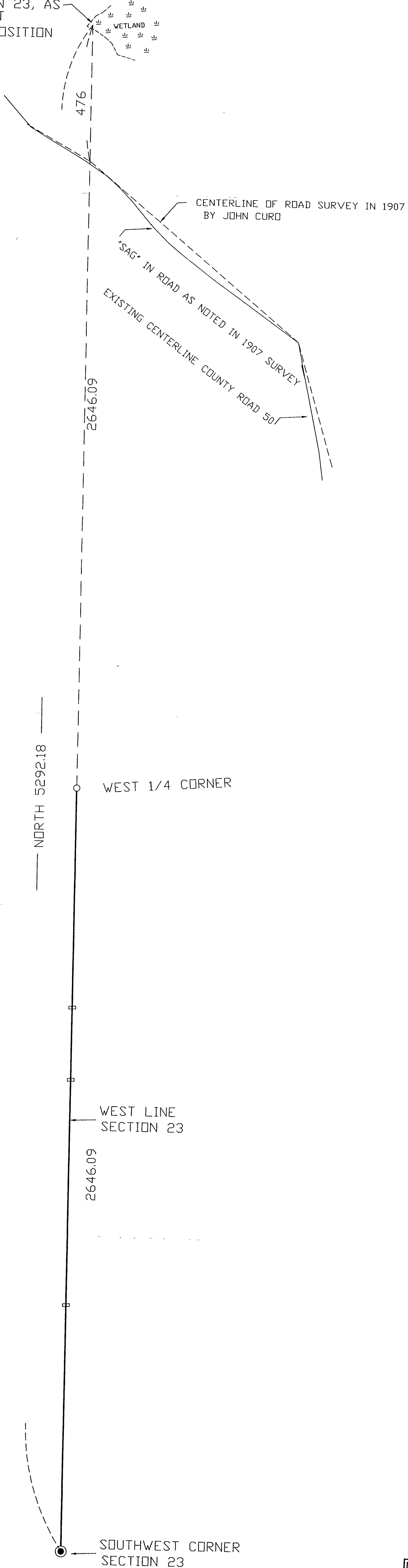

SHEET CERTIFICATE OF SURVEY ANDERSON BROTHERS PO BOX 668 BRAINERD, MN. 56601	PROJ. MGR.	COMPUTER:	DATE:	REVISIONS	I HEREBY CERTIFY THAT THIS SURVEY, PLAN, SPECIFICATION OR REPORT WAS PREPARED BY ME OR UNDER MY DIRECT SUPERVISION AND THAT I AM A DULY LICENSED ENGINEER OR LAND SURVEYOR UNDER THE LAWS OF THE STATE OF MINNESOTA. DATE <i>9/30/99</i> LIC. NO. <i>21367</i>
	CHECKED BY:	FIELD BOOK:	SCALE:	DATE	
	TLF	BOOK 153 PG. 1	HORZ. 1"=200'	DESCRIPTION	
	DRAWN BY:	FILE NO:	VERT. NONE	BY	
DRG	W992177				

Landecker & Associates, Inc.
Engineering - Surveying - Planning
Walker, MN 56484
Phone: 218-547-1296 Fax: 218-547-2272