

CERTIFICATE OF SURVEY

SOUTHEAST QUARTER OF NORTHWEST QUARTER AND PART
OF GOVERNMENT LOT 5, SECTION 15,
TOWNSHIP 140 NORTH, RANGE 29 WEST,
CASS COUNTY, MINNESOTA

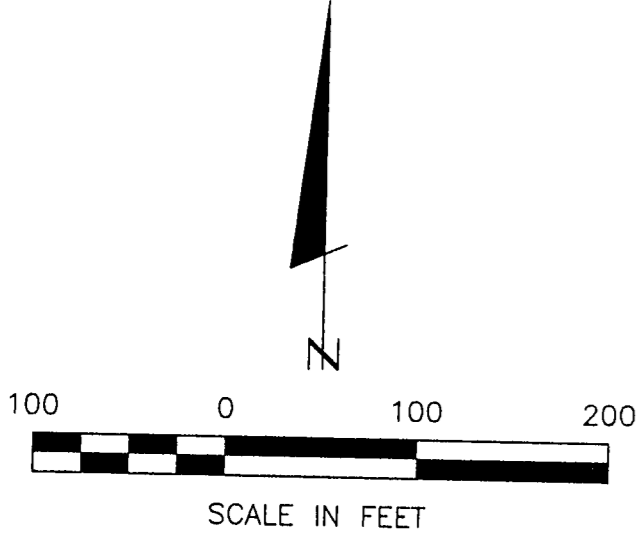

- DENOTES MONUMENT FOUND
- DENOTES IRON MONUMENT SET MARKED BY LICENSE NO. 21367
- () DENOTES RECORD VALUE
- ≡ DENOTES WETLAND

ORIENTATION OF THIS BEARING SYSTEM IS BASED ON THE WEST LINE OF SE 1/4-NW 1/4 TO HAVE AN ASSUMED BEARING OF N 1° 20' 30" E.

CHILD LAKE

CHILD LAKE BIRCHWOOD SHORES BLOCK ONE

BIRCHWOOD DRIVE

GOVT LOT #4

SQUAW LAKE

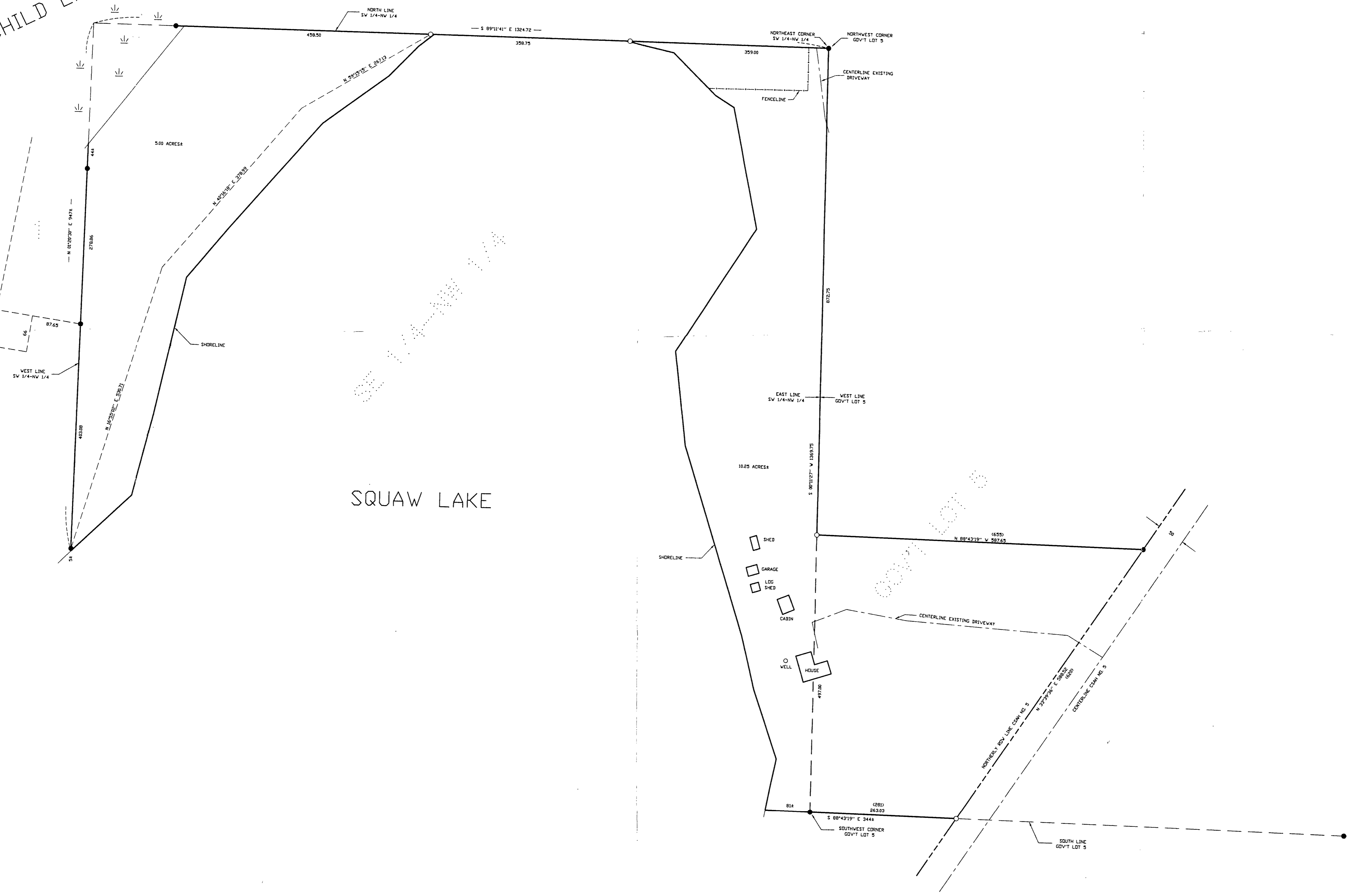

LANDecker & Associates, Inc.
Engineers, Surveyors - Planning
Willam AR 5084
Phone 218-541-1936 Fax 218-541-2712

DATE: 9/22/19 BY: Arden Swenson

COMPUTER: 992101
FIELD BOOK: BOOK 152 PG. 39
SCALE: 1" = 100'
FILE NO: W992101
VERT. NONE

PROJ. MGR. TLF
CHECKED BY: TLF
DRAWN BY: DEG

LIC. NO. 21367

CERTIFICATE OF SURVEY
SHEET 1 OF 1

ARLEN SWENSON
94 CTY #5 NW
HACKENSACK, MN. 56452