

CERTIFICATE OF SURVEY

PART OF GOVERNMENT LOT 6, SECTION 33,
TOWNSHIP 143 NORTH, RANGE 25 WEST, CASS COUNTY, MINNESOTA

FOR: WILLARD PETERSON
PO BOX 7
REMER, MN. 56672

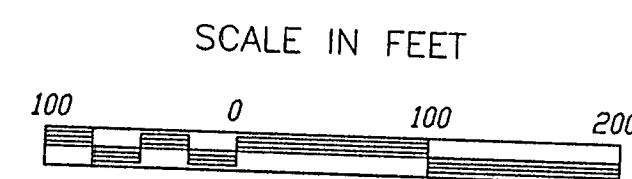
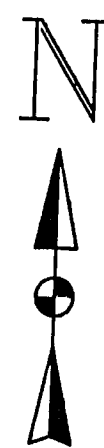

- DENOTES FOUND IRON MONUMENT
- DENOTES IRON MONUMENT SET MARKED BY REGISTRATION NO. 21367

ORIENTATION OF THIS BEARING SYSTEM IS BASED ON THE SOUTH LINE OF GOV'T LOT 6 AND ASSUMED TO BEAR S 88°58'25" E.

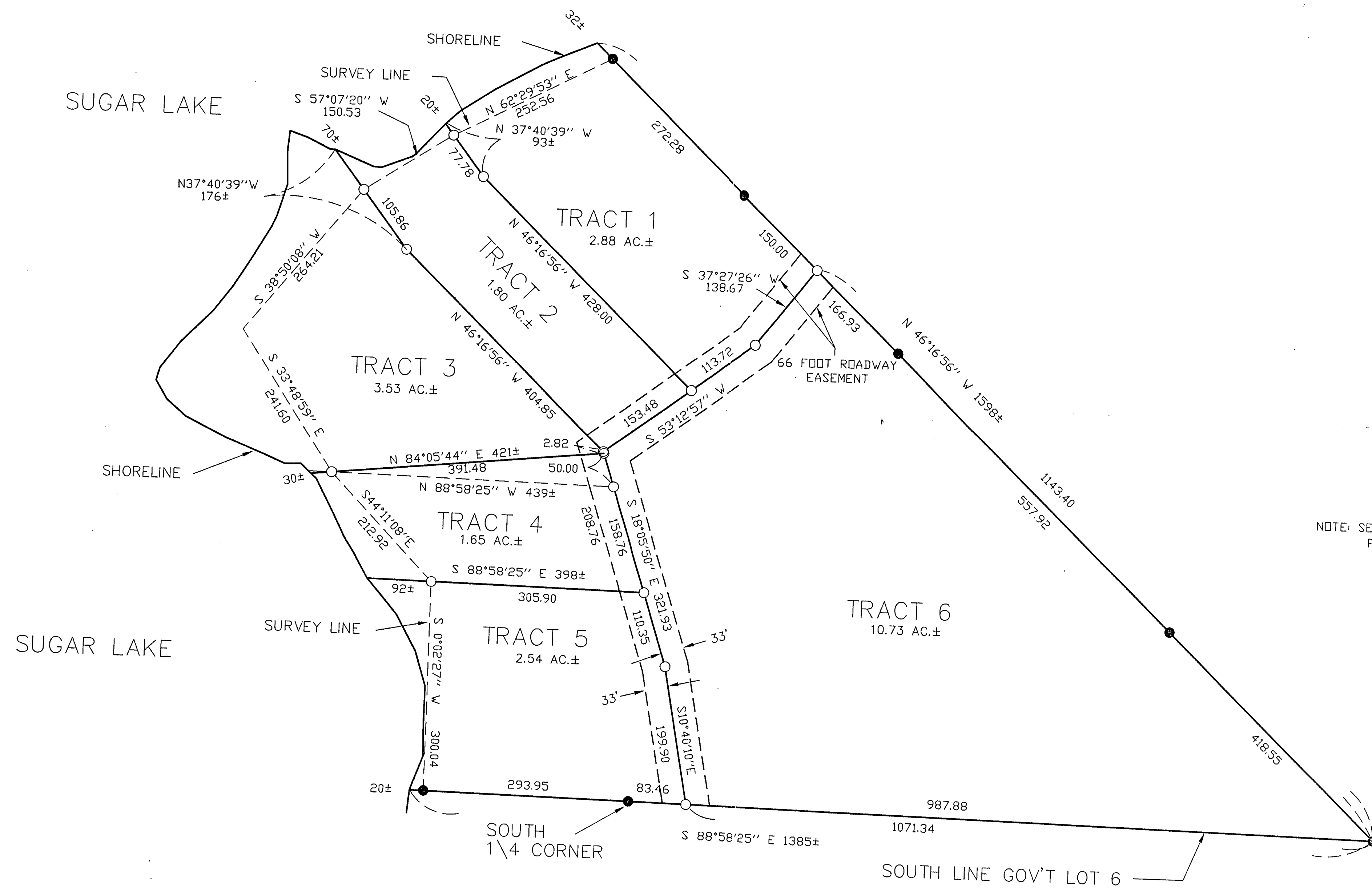

NOTE: SEE SEPARATE SHEETS IN FILE FOR DESCRIPTIONS OF TRACTS 1-6.

I HEREBY CERTIFY THAT THIS PLAN, SPECIFICATION OR REPORT WAS PREPARED BY ME OR UNDER MY DIRECT SUPERVISION AND THAT I AM A DULY REGISTERED PROFESSIONAL ENGINEER, UNDER THE LAWS OF THE STATE OF MINNESOTA.
Henry J. Lanecker
DATE 11/30/98 LIC. NO. 21367

LANDECKER & ASSOCIATES INC.		PROJ. MGR.	DATE	REVISIONS	COMPUTER
WALKER, MN 56484		TLF	11/30/98	2/21/99 TRACTS 3&4	813-6
PHONE 218-547-1296		CHECKED BY	SCALE		BOOK 143 PG 40
PLANNING ENGINEERING SURVEYING		TLF	1"=200'		FILE NO. 813-6
		DRAWN BY			