

# CERTIFICATE OF SURVEY

PART OF THE NW1/4 OF SECTION 20, T133 N, R 30W, CASS COUNTY, MN.

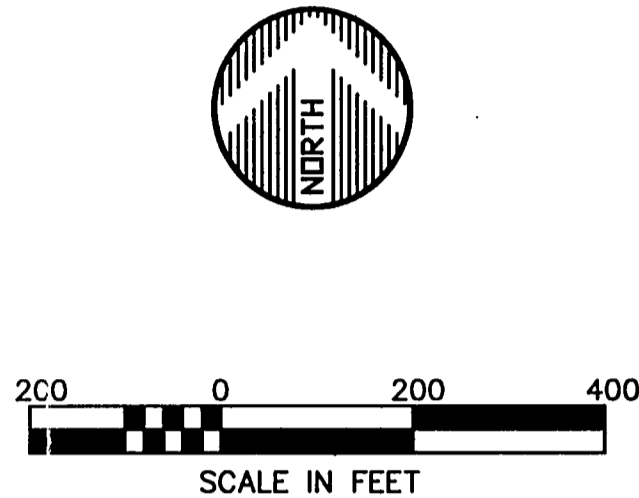
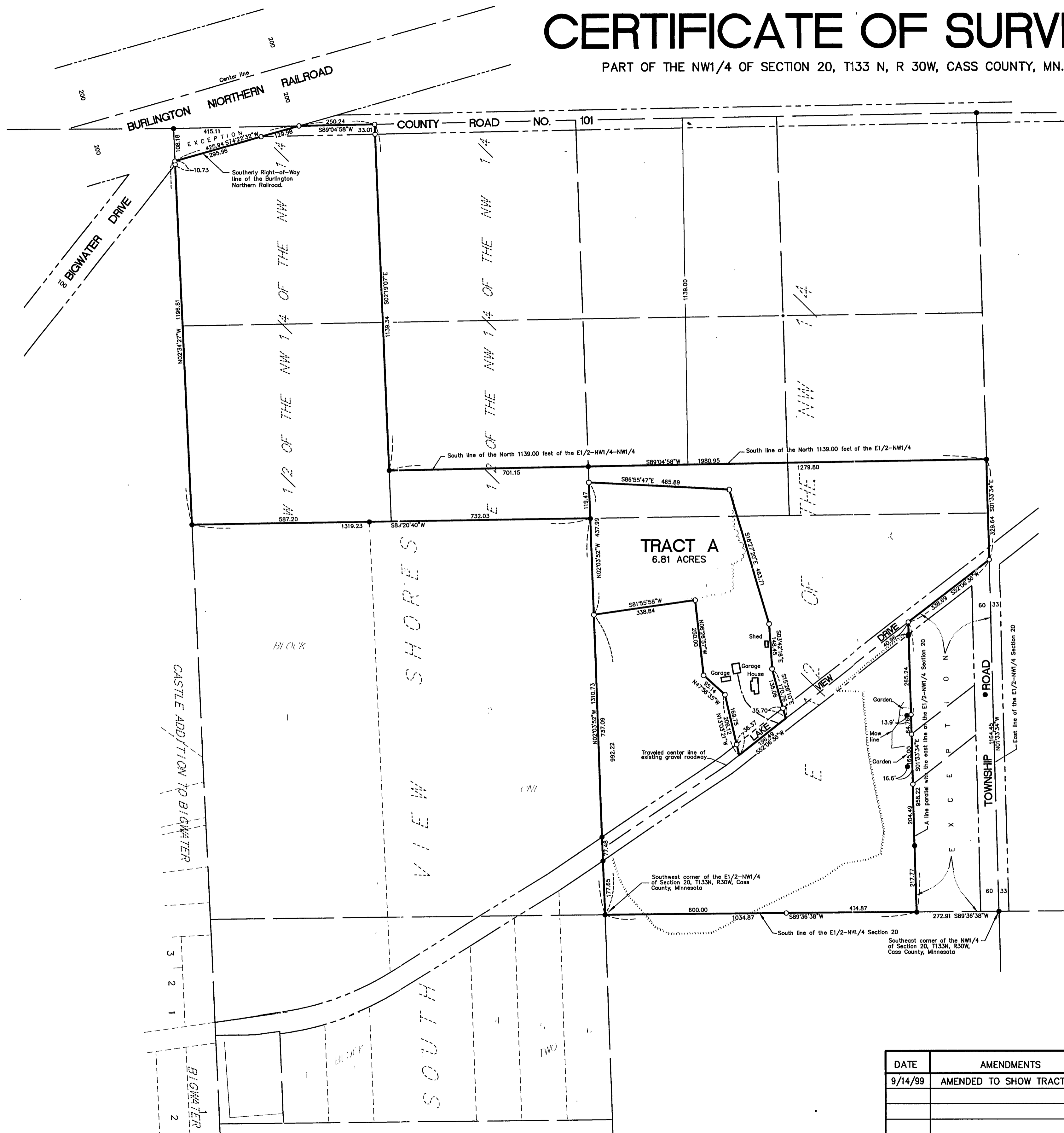

BEARINGS ARE BASED ON AN ASSUMED DATUM

- DENOTES IRON MONUMENT FOUND INPLACE
- DENOTES IRON PIPE SET

**SUGGESTED LEGAL DESCRIPTION FOR TOTAL TRACT:**

The West Half of the Northwest Quarter of the Northwest Quarter (W1/2-NW1/4-NW1/4), and that part of the East Half of the Northwest Quarter of the Northwest Quarter (E1/2-NW1/4-NW1/4) lying south of the North 1139.00 feet of said E1/2-NW1/4-NW1/4, and that part of the East Half of the Northwest Quarter (E1/2-NW1/4) lying South of the North 1139.00 feet of said E1/2-NW1/4, all in Section 20, Township 133 North, Range 30 West, Cass County, Minnesota. Except that part of said E1/2-NW1/4 described as follows: Beginning at the southeast corner of said E1/2-NW1/4; thence North 01 degree 33 minutes 34 seconds West, assumed bearing along the east line of said E1/2-NW1/4, 1164.45 feet; thence South 52 degrees 06 minutes 36 seconds West 338.69 feet; thence South 01 degree 33 minutes 34 seconds East, parallel with said east line of the E1/2-NW1/4, 958.22 feet to the south line of said E1/2-NW1/4; thence North 89 degrees 36 minutes 38 seconds East 272.91 feet along said south line of the E1/2-NW1/4 to the point of beginning. Except the Burlington Northern Railroad Right-of-Way. Subject to the right-of-way of County Road No. 101 and the right-of-way of Lake View Drive. Subject to easements, reservations and restrictions of record, if any.

**LEGAL DESCRIPTION FOR TRACT A:**

That part of the East Half of the Northwest Quarter (E1/2-NW1/4) of Section 20, Township 133 North, Range 30 West, Cass County, Minnesota described as follows:  
 Commencing at the southwest corner of said E1/2-NW1/4; thence North 02 degrees 03 minutes 52 seconds West, assumed bearing along the west line of said E1/2-NW1/4, 992.22 feet to the point of beginning of the tract to be described; thence continue North 02 degrees 03 minutes 52 seconds West 437.99 feet along said west line of the E1/2-NW1/4; thence South 86 degrees 55 minutes 47 seconds East 465.89 feet; thence South 16 degrees 27 minutes 20 seconds East 463.71 feet; thence South 03 degrees 42 minutes 16 seconds East 148.45 feet; thence South 15 degrees 26 minutes 10 seconds East 170.76 feet; thence South 52 degrees 06 minutes 36 seconds West 196.49 feet; thence North 13 degrees 03 minutes 21 seconds West 206.12 feet; thence North 47 degrees 56 minutes 35 seconds West 95.14 feet; thence North 06 degrees 26 minutes 57 seconds West 250.00 feet; thence South 81 degrees 55 minutes 58 seconds West 338.84 feet to the point of beginning. Subject to the right-of-way of Lake View Drive. Subject to easements, reservations and restrictions of record, if any.

DATE	AMENDMENTS	BY	PREPARED FOR:	ENGINEERS ARCHITECTS	LAND SURVEYORS PROJECT MANAGERS
9/14/99	AMENDED TO SHOW TRACT A	KPM	<b>GRANT JOHNSON</b>	<b>WIDSETH SMITH NOLTING</b>	2000 Industrial Park Road P.O. Box 2720 Baxter, MN. 56425 218-829-5117
			I HEREBY CERTIFY THAT THIS SURVEY, PLAN OR REPORT WAS PREPARED BY ME OR UNDER MY DIRECT SUPERVISION AND THAT I AM A DULY REGISTERED LAND SURVEYOR UNDER THE LAWS OF THE STATE OF MINNESOTA.	JEFFREY W. MILLER REG. NO. 13336	LAND SURVEYORS PROJECT MANAGERS
				DATE 9.15.99	