

CERTIFICATE OF SURVEY

PART OF GOV'T LOTS 4 AND 5
SEC. 16, T. 134 N., R. 29 W.
CASS COUNTY, MN.

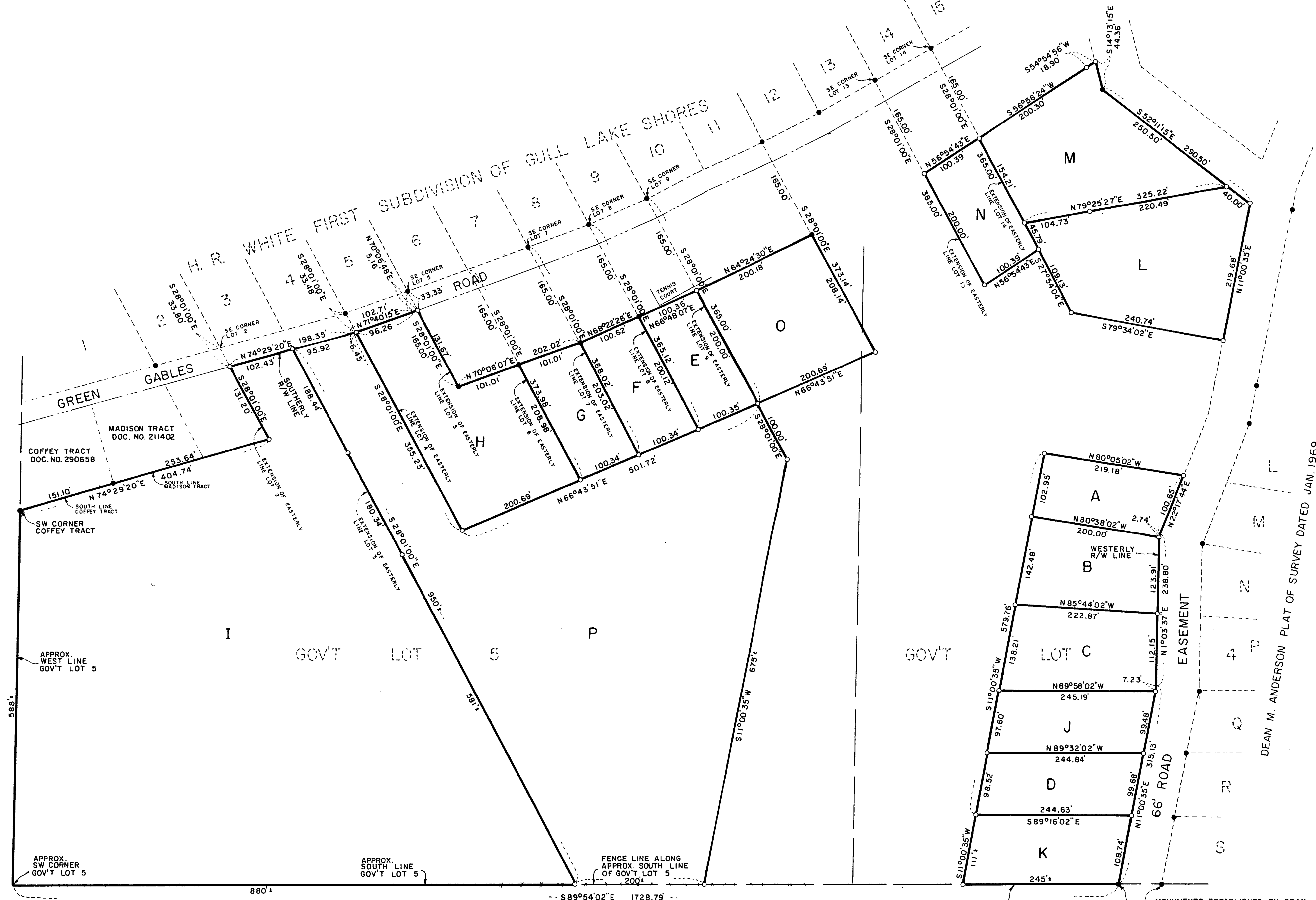

SCALE: 1 INCH = 100 FEET
● = IRON MONUMENT FOUND IN PLACE
○ = 1/2" IRON PIPE MONUMENT SET
ORIENTATION OF THIS BEARING SYSTEM IS ASSUMED

AMENDED 6/24/88 TO SHOW TRACTS L, M, N, O AND P. *JWM*
I hereby certify that this survey, plan or report was prepared by me or under my direct supervision and that I am a duly Registered Land Surveyor under the laws of the State of Minnesota.

Jeffrey W. Miller
Jeffrey W. Miller
Reg. No. 13336 Date July 1, 1987

THIS BEARING BASED ON DEAN M. ANDERSON SURVEY DATED JAN. 1969. NOT VERIFIED AS BEING TRUE GOV'T LOT LINE BY THIS SURVEY.

THIS DISTANCE USED IN PREVIOUS DESCRIPTIONS BY DEAN M. ANDERSON IN JAN. 1969 NOT VERIFIED BY THIS SURVEY.

MONUMENTS ESTABLISHED BY DEAN M. ANDERSON IN JAN. 1969 NOT VERIFIED AS BEING ON SOUTH LINE OF GOV'T LOT 4 IN THIS SURVEY EXISTING ANDERSON MONUMENTATION OF LAKESHORE TRACTS USED TO ESTABLISH TRACTS A, B, C, D & J.

AMENDED 1/29/88 TO SHOW TRACT *K, JWM*

REQUESTED BY:
EDGAR BENDER

WIDETH SMITH MOLTING & ASSOCIATES, INC.
ENGINEERS, ARCHITECTS & LAND SURVEYORS
CROOKSTON — BRAINERD — ALEXANDRIA

DATE: 5/13/87
DRAWN BY: CMN
CHECKED BY: JWM

JOB NO. 2908363 BOOK 350 PAGE 61 FILE NO. 4397

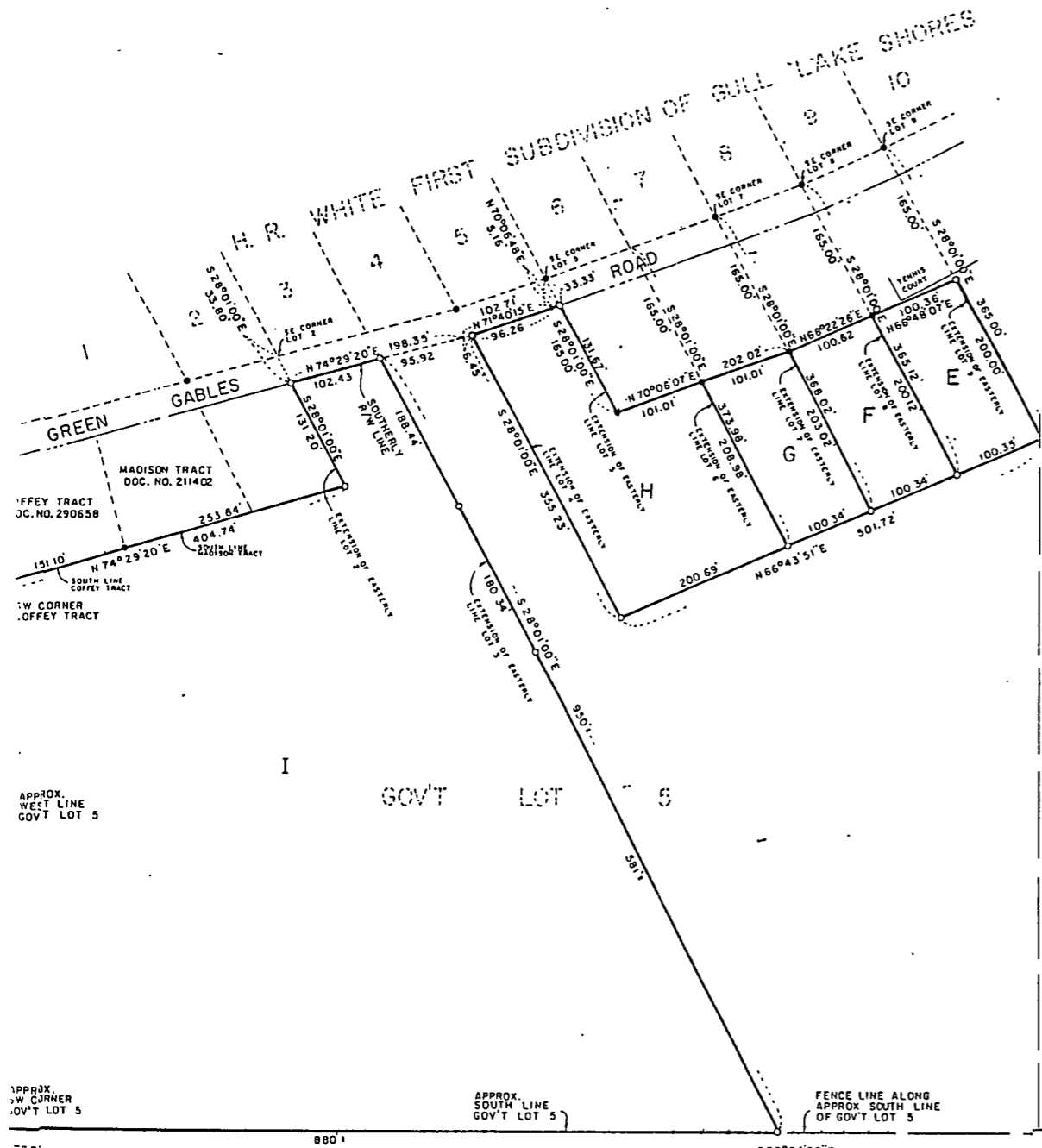

SCALE: 1 INCH = 100 FEET
 ●: IRON MONUMENT FOUND IN PLACE
 ○: 1/2" IRON PIPE MONUMENT SET
 ORIENTATION OF THIS BEARING SYSTEM IS ASSUMED

DEAN M. ANDERSON PLAT OF SURVEY DATED JAN. 1969

I hereby certify that this survey, plan or report was prepared by me or under my direct supervision and that I am a duly Registered Land Surveyor under the laws of the State of Minnesota.

Jeffrey W. Miller
 Jeffrey W. Miller
 Reg. No. 13336 Date July 1 1987
 AMENDED 1/29/88 TO SHOW TRACT *K*

REQUESTED BY:
 EDGAR BENDER

WIDETH SMITH MOLTING & ASSOCIATES, INC.
 ENGINEERS, ARCHITECTS & LAND SURVEYORS
 CROOKSTON - BRAINERD - ALEXANDER

DATE: 5/13/87
 DRAWN BY: CMN
 CHECKED BY: JWM

JOB NO. 2908363 BOOK 350 PAGE 61 FILE NO. 439

MONUMENTS ESTABLISHED BY DEAN M. ANDERSON IN JAN 1969 NOT VERIFIED AS BEING ON SOUTH LINE OF GOV'T LOT 4 IN THIS SURVEY EXISTING ANDERSON MONUMENTATION OF LAKESHORE TRACTS USED TO ESTABLISH TRACTS A,B,C,D & J.

THIS BEARING BASED ON DEAN M ANDERSON SURVEY DATED JAN 1969, NOT VERIFIED AS BEING TRUE GOV'T LOT LINE BY THIS SURVEY

THIS DISTANCE USED IN PREVIOUS DESCRIPTIONS BY DEAN M. ANDERSON IN JAN 1969 NOT VERIFIED BY THIS SURVEY

APPROX. WEST LINE GOV'T LOT 5

APPROX. SW CORNER GOV'T LOT 5

APPROX. SOUTH LINE GOV'T LOT 5

FENCE LINE ALONG APPROX SOUTH LINE OF GOV'T LOT 5

APPROX SOUTH LINE GOV'T LOT 4